Oakland Daily Evening Tribune.

VOL. XXX. OAKLAND, CALIFORNIA, TUESDAY, AUGUST 5, 1890. NO. 27.

WILL DIE FIRST.

President Barillas Prefers Death to Surrender.

DIPLOMATS NEGOTIATING FOR PEACE.

The Disquiet in the Argentine Republic Continues--The Behring Sea Question.

CITY OF MEXICO (via Galveston), August 5.—A dispatch from Salvador says that General Irungaray, at the head of the Guatemalan revolutionists, has taken Chiquimais, near the capital, and that the loss of this place has obliged the Guatemalan Government to concentate its troops toward the capital. Guatemalan dispatches say is is untrue that an attempt was made to assassinate President Barillas, and denies that the revolution is of importance. A dispatch also says that Minister Mizner's correspondence has not been tampered with, and that the Minister has for days been in free communication with the United States Government. Special dispatches from Guatemala say that the diplomatic corps have offered negotiations for peace, and that the offer has been accepted, and that it is expected that a settlement will be arranged within a few days. President Barillas says he will not resign, and prefers death to surrender. Dispatches received by the Mexican Government confirm the report of the probability of the intervention of foreign diplomats in Central America. President Ezeta's only terms of peace are the recognition of his government and the non-intervention of other powers in the interior Government of Salvador. Reports from the Chiabas frontier are that everything is quiet.

LOS ANGELES WINS.

The Kearney Stakes at Saratoga—Racing at Monmouth.

SARATOGA, August 5.—First race mile—Ruperta won; King Crab, second; Belle Dor, third. Time, 1:41¾.

Second race—Alabama stakes for 3 year-olds, mile and a furlong, Sinaloa won, Eminence second, Daisy F third. Time—1:56½.

Third Race—Three quarters of a mile, Objection won, Bradford second, Foxmeda third. Time—1:15½.

Fourth race, Kearney stakes—mile and a half—Los Angeles won; Cassius, second; Flood Tide, third. Time, 2:38.

MONMOUTH, August 5.—Three-quarters of a mile—Clarendon won; Tipstaff, second; Major Daly, third. Time, 1:13.

Three quarters mile — Potomac won; Fairy, second; Arrogance, third. Time, 1:13.

Mile and a furlong—Judge Morrow won; Demuth, second; Druidess, third. Time, 1:55½.

VERY PANICKY.

And the Newspapers Forbidden to Comment on "the Crisis."

BUENOS AYRES, August 5. — Notwithstanding the fact that the insurrection here has terminated, great excitement prevails throughout the city, and disquiet continues to increase. Senor Lestra, leader of the party which supports General Mitre, formerly President of the Republic, has been offered a seat in the cabinet, but declines. It is rumored that a new issue of $50,000,000 in paper currency will be made. A bill has been introduced in the Chamber of Deputies providing for a forced currency. The National Bank has resumed payment, but the Bourse is still closed, and the panicky feeling in commercial circles continues. The press is forbidden by the Government to comment on the crisis. The premium on gold is 200, and rates of exchange are falling.

SECRETAN'S SENTENCE.

The Engineer of the Copper Trust Gets Six Months.

PARIS, August 5.—The Appeal Court has affirmed the sentence of six months' imprisonment imposed on M. Secretan for connection with the questionable operations of the recent copper syndicate, but has reduced the fine of 10,000 francs to 3000. The court rescinded the sentence of three months' imprisonment imposed on Lavels Siere, but sustained the decision of the lower court fining him 600 francs.

YOUNG MEN'S INSTITUTE.

A Question of Representation Taken Up and Settled.

SAN FRANCISCO, August 5.—The Grand Council of the Young Men's Institute today took up the question of representation in the Grand Council and by an almost unanimous vote sustained the action of the committee on laws and supervision whereby representation is allowed to each organization having two delegates in attendance at the annual session.

THE ORDER OF FORESTERS.

The English High Court Refuses to Expunge a Paragraph.

LONDON, August 5.—The High Court of the Order of Foresters refused to agree to the proposal to expunge a paragraph of the Investigating Committee's report, stating that freedom of action having been granted in the matter of graduated contributions to American courts, an obstacle had been removed, which had, hitherto, impeded the progress of the order in America.

THE RED MEN.

One Thousand Delegates Meet in San Francisco.

SAN FRANCISCO, July 5.—The twenty-fifth great Sun session of the Great Council of the Improved Order of Red Men of California convened this morning. Fully 1000 delegates were present. After conferring the Great Council degree on new members and Past Sachems, they adjourned.

GIVE US WHYDAH.

Or We Will Send a Band of Arabs to Clean You Out.

PARIS, August 5.—France has sent an ultimatium to Dahomey demanding the cession of Kotonou and Whydah. If the demand is rejected an expedition to be composed chiefly of Senegalese Arabs will start for Dahomey in October.

Parliamentary Arabs.

ZANZIBAR, August 5.—At a mass meeting of Arabs, yesterday, the slavery decree was approved, although many Arabs dissented. The leaders of a mob which tore down the placards bearing the decree have been arrested.

He Cannot Tell a Lie.

OTTAWA, August 5.—Hon. C. H. Tupper, Minister of Marine and Fisheries, declined to say anything when asked if it were true that negotiations for the settlement of the Behring sea question had been resumed.

A Rough Count on Philadelphia.

WASHINGTON, August 5. — The official rough count by the Census Bureau shows that the population of Philadelphia is 1,044,894, an increase during the last ten years of 197,724.

Cannot Interfere.

LONDON, August 5.—In the House of Commons today Sir James Ferguson, Under Foreign Secretary, said in reference to the order to enforce the Russian edicts of 1882 against the Jews, that the British Government could not interfere with the Czar's treatment of the Jews.

Guessing on Kemmler.

AUBURN, N. Y., August 5.—The best judgment possible to be formed with the information at hand is that Kemmler is to be executed tomorrow morning.

Two Died.

PARIS, August 5.—Two of the men hurt by the explosion of firedamp in the Ville Bœuf pit at St. Etienne yesterday died.

The World's Fair Law.

SPRINGFIELD, Ill.—Governor Fifer today signed the World's Fair Bill. It goes into effect at once.

THE GUILTY MAN.

Mr. Bierce Finds That the Average Oakland Girl Talks Back.

Ambrose Bierce in the Examiner.

The "average Oakland girl," so fearfully maligned by Bierce in his last week's overflow of spleen, will never know that she has been vilified. If the author was really desirous of offending the fair Oaklander why did he not write in the current language of Alameda county"—*The Wasp.*

Desirous of offending her? No, indeed—Heaven forbid! I was desirous of reforming her. But, neighbor, if you think she did not understand you are far, far away. She talked back, in prose and verse, in the newspapers and through the mails. She piled her disfavors upon me until I was ossapellionated out of sight—and she will understand that, too. "The average Oakland girl" is, I repeat, all that I said she was; the trouble (to me) is that she is more—nay, she is morer! She is footed camelwise, as I said, but (which I did not suspect, alas!) she is tongued like a flame and can write like St. John at Patmos. Do not inconvenience yourselves in her defense, brethren; she doesn't know how to put on her clothes rightly, nor is she blameless in the matter of gait, but she can take care of herself right sturdily, believe me.

The A. O. G.—or one of her—is, I am pained to observe, not gifted with an iron aversion to the sin of saying the thing which is not. This hardy and impenitent young female person, who declares herself only 22 years old, is in controvery with some good soul whom she accuses, with a considerable acerbity, of having "taken up the gauntlets for me" (whatever dark iniquity those words may intended to denote), and she says this:

Does he think the following words, which I clipped out of Sunday morning's *Examiner*, by Ambrose Bierce, are the words of a gentleman, viz: "A woman may be superior to a cow, but inferior to a horse." A nice comparison, is it not? If he had one spark of manhood about him, would he class women with a beast?

O you wicked, wicked girly! How could you, with no intellectual stature to speak of, build a fib of so towering altitude? My child, you must surely have laid the top course of that reverend pile by climbing up your own back.

What I had the badness to write was this: "The 'average' girl anywhere is—well, I will not say she is not superior to a cow, but certainly she is inferior to a horse." Now, you alarming little cerivorous phenomenon, if, after you had clipped that, it read as you quote it, what kind of a clipper can you be?

And where do you expect your scissors to go to when their shearfare is accomplished in this world? Repent, my dear, repent while it is yet time, for in one short year you will be twenty-three!

MAIL MATTER.

A Large Increase of Business at the Oakland Postoffice.

Postmaster Bishop has made the following report of the local mail matter collected and delivered by carriers for the month of July, 1890: Number of registered letters delivered, 471; letters delivered, 195,108; postal cards delivered, 39,950; second and third class matter delivered, 127,022; local letters collected, 25,738; mail letters collected, 103,895; local postal cards collected, 11,144; mail postal cards collected, 13,175; second, third and fourth class matter collected, 14,501; total number of pieces, 524,373.

This does not include the matter received by mail, and handled entirely at the Postoffice. The work is heavy enough to warrant an increase of twenty-five per cent. in the force, and is daily increasing. Of the people of Oakland would buy all their stamps here this increase in help could be secured.

THE KIDNAPPER.

Frank Anderson Arrested in Portland This Morning.

A telegram from Portland, Or., announces that this morning the police arrested, at the request of Chief Tompkins of Oakland, Frank Anderson, the man accused of stealing from here his little niece, daughter of Olaf W. Olsen, at the request of his sister, Mrs. Olsen, from whom her husband has obtained a divorce. Chief Tompkins will bring Anderson to Oakland.

Edward Gill Objects.

Edward Gill objects to the condemnation suit brought against him by the City of Oakland and asserts that the complaint does not state facts sufficient to constitute a cause of action.

Improving a Store.

Herman Lesser & Co., boot and shoe dealers, are making great improvements to their store, 903 and 905 Broadway, and intend to make it as handsome and convenient a salesroom as can be made.

Cost of City Government.

The annual report of Auditor Snow shows that the receipts of the city for the fiscal year ending June 30, 1890, were $649,072 66, and the warrants audited during the year were for $608,664 16.

They Are Partners.

John F. Coffaney and George Stanley have formed a partnership and will conduct the business of undertaking and livery stable keepers at Mission San Jose.

The Right Man in the Right Place.

Officer Scanlan is doing great work on the Seventh and Broadway beat. He made ten arrests during the past twenty-four hours.

Necrology.

John Renier, a native of Holland, 57 years of age, died at the County Infirmary August 1st of a complication of diseases. Deceased was a single man, and leaves no known relatives.

A Builders' Contract.

Oscar F. Hunt has agreed to build for $3000 for Joseph Byrne a house on San Pablo avenue, between Thirty-first and Thirty-second streets.

A New Chief Pro Tem.

A general order was posted in the Police Station this morning placing Captain Wilson in command of the force during Chief Tompkins's absence.

FIRST PRINCIPLES.

Senator Berry Talks About the Tariff.

FATAL RESULTS OF A MEXICAN RAID.

A Quiet Election in Alabama—The Union Pacific is Doing a Prosperous Business.

WASHINGTON, August 5.—The Senate met at 10 o'clock and immediately proceeded to the consideration of the Tariff bill, the pending item being the paragraph relating to "cylinder and crown glass polished."

Berry addressed the Senate on the general subject of tariff legislation. He denied the correctness of Hiscock's assertion that the question had been finally settled at the last Presidential election. The majority of the American people, Berry asserted, had not then declared in favor of the protective theory, but rather in favor of the party that advocated a tariff for revenue only. Sooner or later the right would prevail and then, but not until then, could it be said that the question was finally settled. Under the wise, prudent and patriotic administration of Grover Cleveland the surplus in the treasury had accumulated, but now at the close of one session of Congress under Republican administration the question was how to guard against a deficiency and yet instead of getting that deficiency in a way somewhat just; instead of its imposing a tax on the wealthier classes, it was proposed to add to the burdens that were borne by the poor.

A MEXICAN AMBUSH.

A Private War Growing Out of a Lynching.

MARFA, Tex., August 5. — News was brought in by the foreman of the mines at Shafter, of the ambushing by Mexicans of a party of miners, rangers and deputy sheriffs yesterday. Graves states that a ranger was instantly killed and a deputy sheriff and a deputy marshal were seriously wounded. The fire was returned and it is believed that one of the Mexicans was killed and that several were wounded. The miners and rangers have about 100 Mexicans surrounded and are guarding them until further assistance can get to them, when they will pick out those connected with the shooting and bring them to Marfa for safe keeping. The trouble is said to have come from the lynching of a Mexican some months ago.

THE ALABAMA ELECTION.

Very Quiet, Because the Negroes "Did Not Care to Vote."

BIRMINGHAM, Ala., August 5.—Returns from all over the State indicate a large Democratic victory. In Jefferson county very few negroes came to the polls, stating that they did not care to vote. A special to the *Age-Herald* from Selma says there was danger of serious trouble in Dallas county at one time yesterday afternoon. The negroes had planned to capture the ballot box at Safford when the polls closed, and a few armed men from Selma, under orders from the Sheriff, went out, dispersed the mob and brought in the box. The negroes dispersed quietly.

GOOD BUSINESS.

The Union Pacific Will Have Much to Handle.

BOSTON, August 5.—General Traffic Manager Mellon of the Union Pacific is in town. He says the prospects of the Union Pacific in Texas, in connection with the Denver, Texas and Fort Worth road are very encouraging and the Oregon Railway and Navigation lines will have a large business, as the crops in Washington and Oregon now harvested are abundant. He says the prospects are poor for the corn crop in Kansas and Nebraska and speaks in gloomy terms of the immediate future for the new States of Idaho, Wyoming and Montana. The purchase of the St. Louis and San Francisco Railroad by the Atchison, he considers a very wise movement and says the silver legislation will be very beneficial to the territory covered by the Union Pacific.

An Atchison Dividend.

BOSTON, August 5.—The Directors of the Atchison, Topeka and Santa Fe have declared a 2¾ per cent dividend on the income bonds out of the earnings of the road for nine months ending June 30. The interest is payable Sept 1.

To Guard Against Cholera.

CAIRO, August 5.—A commission of leading physicians has been appointed by the Government to consider means to prevent the introduction of the cholera into Egypt.

STOCKS AND STAPLES.

Quotations at Noon on the New York Exchange.

Prices of the Great Staples in Chicago Markets—Prices of Grain and of Silver.

NEW YORK, noon, August 5.—Stocks are dull, firm and strong. Money on call easy, at 4 @ 5 per cent.

Four per cent coupons	123⅜
Pacific Sixes	113
Central Pacific	31
Chicago, Burlington & Quincy	105
Denver & Rio Grande	18
Northern Pacific	35
Northern Pacific preferred	81½
Northwestern	111
New York Central	107½
Oregon Navigation	100
Oregon Transcontinental	46⅛
Pacific Mail	45¾
Chicago & Rock Island	90⅝
St. Louis & San Francisco	30½
St. Paul & Omaha	32
Texas Pacific	19¾
Union Pacific	61
Wells, Fargo & Co	142
Western Union	83¼

Chicago Markets.

CHICAGO, August 5.— Close. Wheat, firm; cash, 94¼; September, 96; May, 102. Corn firm, cash, 48⅛ bid; September, 47⅝ @49; May, 53. Oats, firm; cash 36@36⅛. Mess pork firm; September, $11 35; January, $12 30. Lard, firm, cash, $6 25; September, $6 35; January, $6 85. Short ribs, firm, cash, $5 45; September, $5 45; January, $5 92½. No. 2 Barley, quiet. Butter higher; creamery 15@12 cents; dairy, 12@13 cents.

The Price of Silver.

NEW YORK, August 5.—Bar silver, 112⅜.

Grain Markets.

SAN FRANCISCO, August 5.—Wheat, buyer '90, $1 44¼; season, $1 53¾. Barley, buyer '90, $1 29.

A LIBRARY BULLETIN.

A Paper That Will Serve as a Supplementary Catalogue.

The Board of Trustees of the Free Library will be in session this evening and during the meeting Secretary Peterson will submit to them a project that he has had under consideration for a little time past. It is the issuance of a monthly sheet called "The Bulletin" in which will be shown all the additons to the library for the preceeding thirty days, and any other public matters pertaining to the establishment that may be interesting. Mr. Peterson has not yet decided whether to issue it free or make a small charge so as to insure its not being treated as a handbill.

The first number of the new venture is nearly ready, and will be a large issue, for, being the initial sheet, it will contain a list of all the books that have been placed on the shelves since the issue of the last supplementary catalogue.

A FIGHT FOR A CHILD.

The Father Runs Away With a Screaming Infant in His Arms.

His Wife Follows Him and With the Help of a Big Expressman Recovers the Youngster.

ALAMEDA, August 5, 1890.

The residents in the vicinity of Buena Vista avenue and Schiller street were treated to an exciting and disgraceful scene this morning. It was a struggle between father and mother over the possession of a 3-year-old child. Joseph Vasquez and his wife had a row several days ago, and Mrs. Vasquez packed up her clothes and those of her two children and disappeared. Vasquez, who is employed as a clerk by Felix Marcus at Bay street, did not care so much for the absence of his wife as he did for his children, but put himself to no trouble to learn their whereabouts. A couple of days ago he noticed that several household articles were missing, and yesterday he obtained a search warrant to look for the missing articles at the residence of his wife's mother, Mrs. Hawley, on Buena Vista avenue. The warrant was placed in the hands of Constable Morris, who, with Vasquez went to Mrs. Hawley's this morning. Whether the articles were really missing, or whether the warrant was only a ruse of Vasquez to enter his mother-in-law's house to see if his wife and children were there, is not known. At any rate, as soon as Vasquez entered the front yard, he saw his 3 year old child, and, picking it up, rushed out into the street, and ran as fast as his legs could carry him, with the screaming child in his arms. The mother saw her husband take the child, and, shouting at the top of her voice, started in pursuit. Vasquez is a fat chubby man, and is not accustomed to exercising his legs at a rapid gait. After running a block he became almost exhausted, and seemed ready to fall to the ground. His wife seemed to be the more nimble of the two, and soon overtook the kidnapping husband. "Give me back my child," she cried in accents wild, which startled the whole neighborhood. Mothers and others came pouring out of the houses, and a big crowd soon gathered as the struggle over the child was taking place between the excited mother and the exhausted father. Vasquez was holding his own until a big expressman whose sympathy had been aroused for the mother by her tearful cries, stepped in between the two and forcibly took away the child from the father. "Shame, shame," shouted the other mothers, pointing a finger of scorn at Vasquez, who did not seem to have a single friend in the crowd. As soon as Mrs. Vasquez received the child she started back to the house of her mother amid the cheers and applause of the crowd. Vasquez could not get his breath back in sufficient quantities to follow, and Mrs. Vasquez remained victor. When she reached the house, she said: "If he wants the child let him take legal steps, but I will not let him have it to place it in charge of his Mexican sister." She then bolted the door, and the crowd gradually dispersed. Vasquez came to Park street to find consolation.

At the meeting of the City Trustees last last evening, the following proposition was received from the Oakland Gas, Light and Heat Company: On consideration of the lease to it of the municipal electric light plant, for a term of years, not less than five, and in consideration of the grant of a franchise for the operation of a plant for the purposes of light, heat and power, the company will agree to operate the street lights now in use for $500 per month, or to run on the same schedule as Oakland for $800 per month. The company further proposes to erect, maintain and keep in repair such gas lamps for street lighting purposes as the needs of the city may require, for the price per lamp as charged in Oakland. The proposition was referred to the Committee on Electric Lights. Liquor licenses were granted to N. Reinecker, John G. Croll, J. H. Bursch, T. G. Bilty, and Mrs. Kate Ruppert. The matter of numbering the cross streets o the city, discarding their present names, was referred to Trustee Neal to devise a suitable system. The width of the sidewalks on Pacific avenue, between Second and Third avenues, was fixed at fifteen feet.

The Board of Education will hold a meeting this evening, when the successful bidder for the new schoolhouse at Bay street may be made known.

It is understood that the membership of the proposed military company will be composed almost exclusively of members of the young Harmonic Club.

Thirty-seven saloon keepers have taken out licenses, giving a revenue of $7200 to the city.

Bennie Janda, a 10 year old boy, who seems to have a mania for telling falsehoods and running away from home, is in the lock-up, where he was placed by his father, who desires to put his boy in some reformatory institution.

"SHUT UP OR I'LL KILL YOU."

A Burglar Threatens to Kill a Woman if She Called for Help.

Mrs. William Nickals who resides on Twenty-third street and San Pablo avenue had an exciting experience with a bold burglar a few nights ago. She was awakened in her room by the noise of the burglar while he was ransacking the bureau drawers. The lady called to her husband who was sleeping down stairs and the burglar sprang to the bed-side and placed his hand over her mouth, at the same time remarking, "Shut up, or I'll kill you."

Mrs. Nickals's daughter, who was sleeping in the same room with her mother, heard the noise and she commenced to scream for assistance. This frightened the burglar and he quietly made his escape.

Well Ventilated.

Livermore Herald.

The employees at the Eureka Coal Mine in Corral Hollow say that it is the windiest place in North America. When the atmosphere is perfectly calm in this valley there is often a small hurricane raging at the coal mine. The peculiar formation of the canyon at that point is probably responsible for this peculiarity. This has been a very welcome fault this hot weather.

NO STRAIGHT TICKET

The Edwards Resolution Is Laid on the Table.

THE AMERICAN STATE CONVENTION.

Chetwood of Alameda Calls Time Upon the Redoubtable Mr. Pixley, but Without Effect.

The Americans in State Convention assembled in San Francisco did not get down to business promptly this morning, notwithstanding the fact that the convention was not to meet until eleven o'clock. During the half hour before the convention was called to order orator J. L. Lyon flitted about and expounded the principle of statesmanship versus politics. Mr. Lyon denied that the Americans are politicians, and asserted that they are all statesmen and in favor of good government.

Chairman Alfred Daggett, of Tulare, called the convention to order, shortly after 11 o'clock, and, after Secretaries Lyon and Bassett had called the roll of delegates, to which 119 responded, the convention got down to active business.

The resolution presented yesterday by William P. Edwards, in favor of a straight American ticket, was read and heartily applauded. It had been seconded last evening. A delegate from San Francisco moved that the resolution be laid over until tonight.

A lively discussion ensued in which the county delegates were arrayed against the San Francisco delegates, the latter desiring postponement until evening when "the young men" could be present.

F. M. Pixley denounced the action of the country delegates. He said the party is too small for conflict in its ranks. If any of the country delegates do not like the way the proceedings were being conducted he would pay their expenses home. The party should stand firm but it is too small to do much good alone. He wanted to see the convention select good men whether they are Republicans or good anything else.

John Chetwood Jr., of Oakland, tried to stop Pixley's burst of oratory by calling attention to the three minute rule but the speaker was allowed to proceed.

The motion to postpone action on the resolution until evening, was defeated by almost a unanimous vote.

J. L. Lyon moved to adjourn until 1:30 P. M., but his motion was defeated.

Chetwood, of Alameda, said the Edwards' resolution is the most vital matter that had yet come before the convention. He wanted to see the delegates nominate only men who would endorse the American principles from top to bottom and who would stand by them if he was a good man. The speaker did not care what party had given him a nomination.

Then J. L. Lyon moved to lay the resolution on the table, and this motion was carried. Daggett of Tulare moved to adjourn until two o'clock and the motion was carried with the understanding that at this afternoon's session the full ticket was to be selected.

GRAPES AND WINE.

Drying Grapes—Low Prices for Wine.

Livermore Herald.

Only early grapes will be dried, and a very few white varieties. The Zinfandel will be the principal variety, and a large portion of these will undoubtedly be dried this season. This comprises about one-third the acreage of our valley. Some Mataro will be dried, a few Malvoisies, and other varieties, and some white grapes. This will probably give one-half. By carefully looking into the matter, however, we shall find that, of the 5000 acres of vineyard in our valley, fully 1500 are owned or directly controlled by owners of wine cellars, the majority of whom are building up a regular trade, to control which they must make wine every season. A considerable portion of this area is occupied by common varieties, which would otherwise be dried. It is probable that about two-fifths of all the grapes of the valley will be dried, and the remaining three-fifths made into wine, as usual.

A. G. Chauche reports the wine situation as very discouraging, with low prices and very little market. He will not build an addition to his winery, this season, and will buy very few grapes.

Charles A. Wetmore is contracting high type grapes, and will take nearly all grown in the valley, as usual.

Livermore wine will be made, this year, mostly from the finer varieties of grapes.

Good, sound claret wine is now worth, in quantity, about 11 cents a gallon. It was as high as 15 cents, last winter.

We understand that an offer of $16 per ton has been made for Petit Pinot grapes by one of our wine makers.

Centerville.

Irvington Express.

The meeting of the St. James' Society, at Mrs. H. Overacker's, was well attended Thursday. About twenty-five ladies were present. The afghan formed a prominent part of the day's work. Mrs. Boyd presented a cradle quilt, which was very much admired and brought $5 to the society. The proceeds of the day amounted to $7 70. The next meeting will be at Mrs. Charles Sutherland's, in two weeks.

H. Kempton of Canada is visiting his brother-in-law, R. Rockwell. He came expecting to catch the Australia steamer, but just missing it, he will be obliged to wait a month for the next one.

The Presbyterian social was not only a very pleasant affair, but a success in every way. The ice cream and fancy tables were well patronized. The singing and speaking helped pass the evening away very pleasantly. The neat little sum of $37 was cleared.

The Masons had a big supper on Wednesday evening at the Gregory House. Colonel Pullen had charge of the supper, which was up to the usual high standard of his arrangements, and was praised by all. The Grand Lecturer, Professor Anderson, was to have been present, but was prevented, at the last minute, from attending, but M. M. Estee, of Napa, filled his place in a worthy manner. A number of visitors were present, among them W. W. Haley, Thomas Russel, J. McLoud and J. Beazle, many representatives from Haywards, Livermore and sister towns.

Miss L. Brier has returned from Spokane Falls, after a pleasant visit of two or three months.

Rev. F. B. Lynch has presented his resignation to his parish in San Leandro. It has not been accepted, but three months' vacation was given him.

Mrs. C. A. Plummer gave a little tea Monday evening. Those present were Dr. and Mrs. Allen, Mrs. Sutherland, Mr. and Mrs. Gilfillan, Mr. and Mrs. Yates and Mrs. J. E. Sweet.

Equalize Assessments.

The City Board of Equalization will meet at 8 o'clock this evening at the City Hall. A call has been issued for complainants to be present.

THE POSTAL SERVICE.

Examinations for Appointments as Carriers and Clerks.

Civil Service examinations for appointments in the postal service of this city were held to-day in the City Council Chamber.

The following are the applicants for appointments as carriers: Isaac Cohen, John Z. Barrett, Charles E. Amidon, Frank E. Burger, Ashley D. Cameron and Hiram S. Tuttle.

Two applicants desire appointments in the clerical branch. They are Mrs. Bessie Jordan and W. A. O'Connor.

The Examining Board consists of Miss B. Goodfellow, Chief Examiner; I. H. Tuttle, Secretary and E. Wakeman, who is unavoidably absent today.

The examinations will end today.

Mt. Eden.

Haywards Journal.

J. W. Ohlmann departed for Washington Saturday.

J. P. Christensen has just finished a number of building contracts for N. C. Neilsen.

John Haar last Friday finished the construction of Mrs. Penke's large barn. It is one of the best built structures in the valley.

The public school building is now ornamented with a neat sign, with the words in gold letters, "Eureka Public School." Principal Geary and Miss Annie E. Wilson are now in charge.

Carl Haar, brother of contractor J. Haar, has lately purchased three acres from D. Pestdori at "Copenhagen," and has let the contract to his brother for the erection of a neat cottage of five rooms. Work was commenced this week.

Road Overseer Kuck has made an excellent official, although it is impossible to please everybody. He has been engaged in removing the gravel from the bed of the creek running along the road in front of the Meek property, and has dug out enough to put a good coating of gravel over the Wood rock, that is so rough that it shakes the daylights out of a person.

An Enterprising Chinaman.

Haywards Journal.

A Chinaman was sentenced to thirty days in the County Jail for trespass, by Judge Austin, Wednesday, and Constable Ramage took him below next morning. This chap has been a regular nuisance in this section, and is a trifle off in the upper story. He took possession of the vacant premises of the Homestead, owned by the unfortunate lady who is now in the asylum, by first sleeping in the barn and then quartering himself in the house and reposing on the spring mattress with all the languor of a Turk while "he hit the pipe." W. P. Crane, who has been looking after this property, caught this Celestial sleeping on the premises and "fired" him a number of times, but he always came back, and it was found necessary to arrest him. A number of articles in the house were found missing, including a clock.

Herman Bendel's Proposition.

Livermore Herald.

Herman Bendel of the Natoma Wine Company, is now in Germany, and has authorized his agent here to make an important proposition to California distillers. He will advance on brandy, free on shipboard, 25 cents a gallon, and pay the freight to Bremen, amounting to 6 cents a gallon. The brandy will then be stored in Bremen, the storage amounting to 1 cent per gallon per year. Mr. Bendel will charge 7 per cent on his advances, and a commission on making of sales. The price of brandy in Bremen, and the principal markets of Germany, is from 75 to 80 cents per gallon, in bond. Mr. Bendel is willing to invest $150,000 this season in such advances. The proposition looks favorable, and Mr. Bendel's reputation and business-like ways will commend it to the distiller of the still.

Cause of a Long Lived Family.

Irvington Express.

Doctor Joseph Lively, after an active and eventful life at the age of 85 years, and four months, died at the residence of his son-in-law, S. W. Miliard, of this town, on the 28th inst. The cause of his death was senile paralysis. He has been afflicted with blindness about five years. The Doctor was born in Lynchburg, Va.; his parents were natives of the same State. His ancestors were remarkable for their longevity. His grandfather lived until over 100 years; his father 106; his mother 96; and one of his brothers 112 years. The Doctor practised medicine successfully for many years in his native State, then moved to Kentucky, and from thence to this State, in the year 1850. When in his prime he was a man of remarkable agility; as an athlete there were few could excel him.

A Haywards Chemist.

Haywards Journal.

In March last Professor Bedford of the New York College of Pharmacy, the editor of the *Pharmaceutical Record*, offered prizes for the best answers in a series of problems in dispensing medicine, open to the drug clerks of the United States. It gives us much pleasure to state that our genial friend, Fred Hassler, of Hood & Co's. Haywards Drugstore, was the most successful of all the competitors. In addition, he has since obtained a second prize for dispensing and also one for analytical chemistry.

Echo Song.

Who can say where Echo dwells?
In some mountain cave, it strikes,
Where the white owl sits and blinks;
Or in deep sequestered dells,
Where the foxglove hangs its bells,
Echo dwells,
Echo!
Echo!

Phantom of the crystal air,
Daughter of sweet mystery!
Here is one has need of thee;
Lead him to thy secret lair.
Myrtle brings he for thy hair:
Hear his prayer,
Echo!
Echo!

Echo, lift thy drowsy head,
And repeat each charmed word
Thou must needs have overheard
Yesterday ere rosy red,
Daphne down the valley fled,
Words unsaid,
Echo!
Echo!

Breathe the vows she since denies!
She hath broken every vow;
What she would she would not now;
Thou did'st hear her perjuries,
Whisper while I shut my eyes,
Those sweet lies,
Echo!
Echo!

—*Thomas Bailey Aldrich, in Atlantic Monthly.*

"God Bless Our Home."

There are only four women imprisoned in the City Hall now: Mary Sawyer, Delia Mulligan, Mrs. Mantell and Kitty Ruelein. They have been working designs in paper on the wall and have in startling lettering on the entrance to the cell "God Bless Our Home."

A GREAT DRIVEWAY.

The Boulevard Project in the City Council.

ORDINANCES FIXING THE BOUNDARIES.

The Owners of Property in the Surveyed Limits Will Dedicate Their Lands to the City.

At the meeting of the City Council last evening the initiatory step was taken in regard to the building of the boulevard around Lake Merritt, when Councilman Cameron presented two ordinances which were, by unanimous vote, passed to print.

The first was an ordinance determining the land necessary for a boulevard and the second was an ordinance determining the land necessary for a water park.

The ordinances establish the lines of the proposed boulevard, a survey having been made by W. F. Boardman, and approved by City Engineer Morgan. In presenting the ordinance Mr. Cameron stated that he had been informed that upon the passage of the ordinances the people owning land within the surveyed lines would dedicate the land to the city.

Other Councilmen also stated that owners of property in the surveyed lines had agreed to dedicate the land to the city.

This is the first and most important step in regard to the building of the boulevard. It is understood that the people who own land along the survey will cheerfully dedicate it to the city if the ordinances in question are passed.

Mr. Cameron stated that he was anxious to have the ordinances passed to print so that they could be read by the public, and they could also think over the proposition, so the rules were suspended and the ordinances were passed to print.

The property owners along the line of the proposed boulevard have already pledged themselves to dedicate the land to the city in the event that the city shows it means business and proposes to build the boulevard. The ordinances will be printed for a period of ten days, and then they will come back to the Council for final passage.

The ordinances now printing contemplate a boulevard 150 feet wide for a large part of the distance around the lake, and 100 feet wide the remainder of the distance, as described last evening exclusively in THE TRIBUNE.

SHE GOT EVEN.

How Mrs. N. C. Neilsen Turned the Tables on a Neighbor.

Mt. Eden Correspondence, Haywards Journal.

F. D. Arff, during the past two or three years, has been in trouble concerning a road passing through his ranch in Mt. Eden. It seems that, about three years ago, he agreed to allow Mrs. N. C. Neilsen to travel over his private road, provided she would put ten loads of gravel on the road each year. Mrs. Neilsen fulfilled her part of the contract the first year, but before the year expired Mr. Arff informed Mrs. Neilsen that she could no longer use his road. Mrs. Neilsen had no other way to reach the county road, and therefore Arff's action worked a great hardship upon her. Soon afterward she employed G. S. Langan to procure a road for her. Upon his application to the Board of Supervisors Mrs. Neilson was granted a right of way through other lands, so that she now has a good road to a public highway. When Mr. Arff had harvested his crop of hay this season he made a contract with one, Mr. Sorrensen, to haul the hay to Barron's Landing. Mr. Sorrensen agreed to do so, and price was fixed at 50 cents a ton, upon the understanding that Mrs. Neilsen would permit Mr. Sorrensen to pass over her land with the hay. Should she refuse to grant her permission, the only other route to haul the hay was by way of Mount Eden, some four miles further than the way over Mrs. Neilsen's land. Mr. Sorrensen cancelled his contract when Mrs. Neilson refused permission to travel over her land, and it is now rumored that Mr. Arff has given her a very good sum for the privilege of passing over her land. This only shows that a man never makes anything by taking advantage of his neighbor.

ROBBIE CROWELL'S YARN.

About the Way in Which Irvington Was Planned.

Irvington Express.

What Irvington really needs, a great deal more than she needs a street sprinkler, is streets to be sprinkled. "Robbie" Crowell was telling a yarn, the other day, about two disciples of Isaak Walton, who came up from Centreville, years ago, to fish in the creek that runs through town. The "Corners" saloon was in full operation, and the would-be anglers got a very tidy little jag on, and lay down beside the stream to sleep. The angle worms, that they had prepared for bait, got out of the box and crawled away through the dust, making little trails along which the people who came to this section, built, and settled. A casual glance at our streets would seem to confirm this theory. They straggle about in every direction, no one at right angles with another. If we had say four decent streets, with our nice buildings arranged upon them, we would be a wonderfully pretty place. The public school, Odd Fellows Hall, Christian Church, Washington College, the hotels, our nice stores, large mill, and pretty residences, in orderly arrangement, would make a handsome showing. As it is, they look as tho' they had rained down and settled wherever chance made them to fall, or had been set down along the trails, according to the narrative above set forth.

The Elements.

The meteorological report for July, as taken at the Chabot Observatory, is at the Health Office.

During the month the mean temperature was 61 degrees; the maximum temperature occurred on the 27th, when it was 88 degrees, and the minimum on the 23d, when it was only 49 degrees. There was no rain at all. The number of clear days was twenty-seven, and of fair days, four, and opposite the record for cloudy days appears a cipher.

A Bequest With a Proviso.

The will of Urbain D. Junqua was filed for probate in the Superior Court, this afternoon. The estate is valued at $6000, which is bequeathed to the widow. The testator requests that in the event that his widow should re-marry, then one-half of his estate is to go to his son.

Independence Square.

Bids will be received on the grading of Independence Square, at the meeting of the Board of Public Works this evening.

The Seductive Sun.

The sun inveigled the mercury into the 76 notch at noon today.

NEW BUILDINGS.

Additions to Improvements During the Past Week.

From the plumbing plans received at the Health Office during the past month it was shown that the following new buildings were in course of construction during July:

One story cottage on Sixteenth street, between Eighteenth and Nineteenth avenues.

One story frame building, No. 1831 Adeline street.

Two story wooden building on Myrtle street, between Twenty-second and Twenty-fourth street.

Two story frame building on Fifteenth avenue, near Eighteenth street.

Two story building on Durant and Twelfth streets.

One story cottage on Seventeenth street, between Twenty-second and Twenty-third avenues.

One story cottage on Twentieth street, between Twenty-third and Twenty-fourth avenues.

One story saloon on Tenth and Castro streets.

One story cottage on Linden street, between Thirtieth and Thirty-first streets.

Two story building at 1116 Filbert street.

One story house at Nineteenth street, near Adeline.

The Piedmont Cable House.

Two story dwelling on Campbell street, near Eighth.

One and a half story frame dwelling on Hobart street, near Telegraph avenue.

Two story frame house on Twenty-fifth street and Twelfth avenue.

Two story frame on Twenty-first street and Ninth avenue.

German Lutheran Church on Filbert street, near Seventh.

One story house on Fifteenth and Wood streets.

Two story dwelling on East Seventeenth street, between Tenth and Eleventh avenues.

Two story dwelling on Boulevard Terrace.

One story house on Twenty-third avenue, between Twentieth and Twenty-first streets.

Two story flats on Eighth street, near Harrison.

One story cottage on Thirty-second and Chestnut streets.

One story wooden house on northeast corner of Third and Brush streets.

Two flats on Park street, near railroad.

One story cottage on Fallon street, near Seventh.

One-story cottage on East Ninth street and Twenty-third avenue.

Two-story store on East Fourteenth and Thirteenth avenues.

One-story cottage north side of Twenty-eighth and Poplar streets.

Two-story dwelling on Magnolia between Tenth and Twelfth streets.

Additions were made to the buildings on the following locations: on Franklin street, between Fifteenth and Seventeenth; 930 Peralta street; northwest corner of Fourteenth and Campbell; Fifteenth and Cypress; Willow street near Lincoln; Third and Linden; East Fifteenth, between Eighth and Ninth avenues; 461 Edward street; Seventh, between Broadway and Franklin; 620 Chestnut street; 222 Helen street.

New Citizens.

The following foreigners were made citizens in the Superior Court yesterday: John W. Floud, Hugo Holman, Marcus Happ, Bernard Smith, Antonio Baronio, Peter Mathisen, Manuel Dias Ramos, Enos Soito, Oscar Soito, Henry F. Gloy, John Bridge, Soloman F. Hubley and John Shields.

Perfecting the Fire Alarm Service.

City Electrician Carleton is busy in the pursuit of his purpose to put the fire alarm system of this city in as perfect condition as possible. He has a number of new poles and will put up seventeen or eighteen more alarm boxes as soon as he gets authority to do so.

California Wines and Brandies.

A thoroughly trustworthy firm of dealers in California wines and brandies is composed of Messrs. Leonhard & Schaefer, whose place of business is at 1232 and 1234 San Pablo avenue. They make careful selection of fine wines for table use, and sell either at retail or wholesale. Leonhard & Schaefer also are agents for W. A. Gaines & Co.'s Private Stock Bourbon.

Drugs! Drugs!!

Fresh and pure. At bed-rock prices. Am here to stay, and not to be undersold, will meet all prices of any house in the city. Remember we are the manufacturers and proprietor of FRYER'S ABIETENE REMEDIES. D. F. FRYER, Druggist, 1451 San Pablo avenue, Oakland.

If the Baby is Cutting Teeth.

Be sure and use the old and well-tried remedy, MRS. WINSLOW'S SOOTHING SYRUP for children teething. It soothes the child, softens the gums allays all pain, cures wind colic and is the best remedy for diarrhœa. Twenty-five cents a bottle.

Straight Business.

No lottery. No presents. No humbug. Honest goods at honest prices. And the best teas and coffees ever sold on the coast. ALL our goods are fresh and strictly first class. Coffee roasted daily so that you can have it hot from the roaster. We are now receiving NEW CROP teas from China and Japan. Goods delivered to any part of the city, also to San Francisco, Alameda, East and West Oakland, Fruit Vale and Berkeley. All orders by mail will have prompt attention.

OAKLAND TEA AND COFFEE CO.

Do not forget the number, 476 Tenth street, between Broadway and Washington.

To Our Old Friends and Customers.

G. W. Meyer, the well known and popular hatter is now located on Washington street, under the Crellin Hotel, where he keeps the best assortment of Eastern and European hats ever imported to this city. In price, durability, fine workmanship, their hats cannot be excelled. Call on G. W. Meyer & Co., if you want a hat to fit and look well. Silk hats from $5 to $8.

Letters from Correspondents.

Members of secret societies are given this pointer: when you have been detained? at the lodge take a peace offering to your wife in the shape of a box of candy or ice cream from Lehnhardt's 471 Fourteenth street, next to the Post Office. It works to a charm. ONE WHO IS POSTED.

To Mothers

Your attention is kindly called to Mrs. Stacey's Patent Acme Knee and Elbow Protectors, one of the greatest inventions for saving stockings and sleeves from wearing out at the knee or elbow, easily adjusted and neat in appearance. Inspection solicited. Can be seen at 1242 San Pablo avenue also for sale at leading shoe stores.

BOOTS AND SHOES at the Wentworth Boot and Shoe Co. at factory prices, commencing Thursday morning.

LADIES vests 10c, at Lem Williams.

THE *Oakland Journal* is the only and largest circulated German newspaper in this and surrounding counties; it is therefore the best advertising medium, and every business house should consult its own interests and use its columns. Office, corner Seventh and Webster streets, Oakland.

Parlor Suits.

Good and cheap at H. Schellhaas'.

FRYER'S ABIETENE CHEWING-GUM. Is a natural exudation from the ABIETENE TREE, a pure Balsam Gum; the best-known Gum in the world for Irritation of the Throat, Dyspepsia, Indigestion, cleansing the Teeth and Gums and purifying the breath. As a Chewing gum it has no equal.

GRAND G. A. R. EXCURSION.

A special rate of $110 50, first-class, has been secured for the round trip from all Pacific Coast points to Boston. *This rate is open to the public.* The official route of the Department Commander and staff is via the Shasta route, Northern Pacific railroad, Michigan Central, New York Central and Boston and Albany.

Passengers have choice of return routes. Through Pullman Palace and Pullman Tourist cars to Boston *without change.*

This excursion leaves Los Angeles July 31st and San Francisco August 1st. The Department Commander invites all comrades and their friends who contemplate visiting the encampment to join him on this trip.

For sleeping-car reservation and other information call or address,

T. K. STATELER,
Passenger Agent Northern Pacific Railroad,
638 Market street, San Francisco

Coal.

A present made of your order if it does not hold out weight or if you do not get the kind of coal you buy at the Old Reliable Coal Yard, M. M. Bridges, corner Sixth and Washington streets, near Broadway Depot. All kinds of coal and wood sold at the lowest market price. You can depend on your weight and money's worth at any time. Don't forget the place, and try him. Telephone No. 384.

Ladies Are Requested

To visit the Lace House, corner Twelfth and Washington streets, and take a look at the various lines I am offering at reduced prices to close them out. Every broken line of box goods, such as hosiery, underwear, gloves, corsets, etc., has been reduced, together with laces, embroideries, Florentine silks, drapery, nets, etc. H. C. Capwell.

SIMMONS' Liver Regulator has never failed to relieve Constipation of the Bowels.

Ladies' Seamless Hose, 10c, at Lem Williams.

Now or Never

Carpets oil cloth and matting cheap for coin at Schellhaas'.

SILK GLOVES, 25 cents. Lem Williams, 1161 Washington street.

J. L. LYON & SON'S mammoth auction house removed to 15th and Broadway.

Eighth Street Exchange, No. 477. Fine wines, liquors, and cigars. Fresh beer and Weiss beer on tap. Charles Roesch, proprietor. Telphone 458.

J. L. LYON & SON'S mammoth auction house removed to 15th and Broadway.

Summer Sale.

We are closing out all summer goods and odd lines at reduced prices. The Lace House, 1059 and 1071 Washington street.

Native Wines Guaranteed.

Pure juice of the grape at Husin, 379 Twelfth street, family trade delivered.

Acme Knee and Elbow.

Protectors, manufactured and for sale at 1242 San Pablo avenue.

Bedroom Suits.

Are the best and cheapest at H. Schellhaas' Eleventh street.

The Sea Foam.

In chamois, all colors, for fine trade. 1255 San Pablo avenue, 506 Fifteenth street. M. Rey Wilson's millinery.

NOTICE!

ADVERTISEMENTS

Too Late for Classification

SEE PAGE 5.

PERSONAL.

A NEW ARRIVAL — THE QUEEN OF Healers: Mrs. Dr. Sweetland one of the most successful Dermatologists in the world, grows new hair on bald heads; cures all diseases of the scalp, restores lost memory, impaired eyesight, mental deafness, catarrh and all throat and lung troubles cured, removes ulcers from the throat, stomach, intestines, and bowels, all kidney and urinary and rectal disease cured without pain, knife or examination; all female troubles cured; ulcers of the womb removed without examination or pain; nervous prostration cured; rheumatism and all blood diseases; she removes wrinkles from the face and has some of the finest cosmetics ever produced in California. Mrs. Dr. Sweetland is one of the most powerful of meta-physicians; in many cases she heals by Christ power; pain and disease disappears like magic under this power; she has traveled extensively and has wonderful success in New York City, Buffalo and Chicago. Call and see this wonderful woman at the Sacramento House, corner Eighth and Washington streets, Oakland, Cal. Consultation free.

ART AND LESSONS IN ART, FLOWERS, landscapes, and sketching from nature; portraits and fancy figures in oil and crayon a specialty. MISS EDITH McLELLAN, studio 963½ Twelfth street.

A NO. 1 HAIR STORE, "THE LA TOSCA," 1062 Broadway, (Domestic Machine Office). Hair work made to order; hair dressed; wigs to rent; shampooing. Agency for Mrs. Gervaise Graham's cosmetics. MRS. J. E. RACKLIFFE.

ATTENTION—CHAPEL'S FRENCH FEMALE pills for irregularities of monthly periods from colds, etc.; splendid for ladies in delicate health and other conditions; cure for all guaranteed, $5. MRS. DAVIES, 426 Kearney st., S. F.

BED SOFAS, LOUNGES, EASY CHAIRS AND parlor furniture, very cheap for cash, at H. SCHELLHAAS', 408 Eleventh street. Please give us a call.

CUT FLOWERS AND ROSES FRESH EVERY morning; the largest variety in California. CHARLES HASELBACHER, nurseryman and florist, Evoy avenue or Fortieth street; three blocks from cable cars. Address Postoffice box 151. Telephone 262 (4 bells). ap4-xe

CUT FLOWERS, ROSES, BOUQUETS, SEEDS, bulbs, orchids and shrubbery; floral supplies for parties, etc. a specialty. FLOSSMANN & RICE, corner Twelfth and Alice streets. Nursery, Piedmont avenue. Take Piedmont cars.

COLLINGS'S ELECTRIC BELTS WILL CURE all diseases that flesh is heir to; my belts run one year without refilling, which can be done by anybody; or I will make them as good as new for $1. 715 Fourth street. Send for pamphlet.

CHAMBER SUITS AND MATTRESSES, $9 and up; 1178 Broadway. RYAN & MELLOR.

DOLLIE, MEET ME AT THE CALIFORNIA RESTAURANT, 851 Broadway, tomorrow, and we will get one of those nice lunches. They have everything the best in the market.

GALINDO HOTEL BAR, RE-OPENED BY FRANK COURANT and JOE BOUQUET. Billiard and lunch parlors, fine wines, liquors and cigars. Old friends please call.

HOWARD SHAW HAS OPENED HIS NEW wholesale and retail liquor establishment at his newly erected building, corner Thirty-seventh street and San Pablo avenue, with a fine stock of wines, liquors and cigars.

LADIES AND GENTLEMEN BUILDING OR furnishing a home should call at 361 and 363 Twelfth street and inspect the elegant mantels of woods; the tiling grates, etc., of latest design; cabinet work of all kinds to order. R. WALKER.

PATTI OPERA CREAM, THE MOST EXQUISite preparations for beautifying the complexion; removes sunburn, wrinkles, tan freckles, moth patches, pimples, sallowness and roughness. Ask your druggist for it.

P. KEEPFER, GUN AND LOCKSMITH; scissors and razors for sale and ground; bell hanging a specialty; lawn mowers repaired; also special attention given to repairing umbrellas and parasols; knives and revolvers for sale. 960 Washington street.

REMOVAL—A HOENISCH REMOVED FROM 1161 Washington street to 503 Fourteenth street, opposite public library; upholstering and repairing furniture promptly attended to.

TO BUY OR SELL FURNITURE CALL AT 1178 Broadway. RYAN & MELLOR.

SAN FRANCISCO PERSONALS.

AMERICAN EXCHANGE HOTEL, SAN Francisco—CHARLES & WILLIAM MONTGOMERY, proprietors. Rates $1 and $1 50 a day.

H. H. BODWELL, 211 MISSION STREET, SAN Francisco. Windmills, horse-power pumps, and tanks.

MASQUERADE COSTUMES—ALL COUNTRY orders filled. M. PETER, 729 Market street, San Francisco.

FURNISHED ROOMS.

FURNISHED ROOMS FOR HOUSEKEEPING, also single rooms at 600 East Twelfth street; low rent; only one block from Brooklyn station. Au4-1wx

FOR RENT — A SUNNY BAY WINDOW room in private family; suitable for gentleman and wife or two gentlemen; with use of bath and privilege of light housekeeping if desired. Apply 1269 Clay street, Oakland. au4-1wx

FOR RENT — ONE FURNISHED ROOM AT 619 Nineteenth street, between San Pablo and Grove streets; for gentleman and wife or for one or two gentlemen; near cable cars and narrow gauge depot. au2-1wx

SUNNY FURNISHED ROOMS TO LET, BREAKfast served if desired. Address A. B. R., 1724 Seward street, West Oakland. jy30-3

TO RENT, TO A COUPLE WITHOUT CHILDren, who wish to curtail expenses, but live well, part of a pretty cottage with fine grounds; reference required. Address M. N. box 1, TRIBUNE office. jy31-1wx

TO LET AT 1211 WEST STREET, NEAR Fourteenth street, parlor with one or two bed rooms and use of kitchen; all newly furnished and sunny; no children. Call after 4 P. M. jy31-1wx

NEWLY FURNISHED ROOMS IN A SMALL private family; no children; the house is sunny, and pleasantly located; two blocks from Clinton station; reference required. No. 316 East Tenth street, East Oakland. au2-1wx

PLEASANT ROOMS EN SUITE OR SINGLE; with the best of board and the comforts of a home; table boarders also accommodated; location central; 574 Thirteenth street.

ROOMS TO LET—SUNNY, PLEASANT, NEWly furnished rooms to let at St. John House, 409½ Twelfth street, Oakland. J. LUDEMANN, proprietor.

TWO OR THREE NICELY FURNISHED front rooms to let at 171 Eighth street; half block from Oak street station; rent from $5 to $7 a month each room. au5-1wx

TO LET—SUNNY ROOMS, VERY ELEgantly furnished, and one flat with good accommodation for housekeeping; board optional; in a private family. 945 Pine street, West Oakland, 3 minutes from station of local train. au5-1wx

TO LET — AT 1067 BRUSH STREET, TWO nicely furnished sunny rooms; a few minutes' walk from Broadway and Market street station. au4-1wx

TO LET—FRONT SUNNY DOUBLE PARlors, suitable for offices, or private lodgings; also small front room. Apply 562 Ninth street.

TO LET—LARGE SUNNY ROOMS, FURnished or unfurnished, at 1551 Broadway, Oakland.

ROOMS AND BOARDING.

CHANGED HANDS—THE CALIFORNIA Hotel at Berkeley has changed hands, and has been thoroughly renovated and refurnished; a splendid family hotel; tables supplied with best in the market. JOHN GREGG, Propr.

FAIRMONT HOUSE, OAKLAND, CORNER 18th st. and San Pablo ave.—pleasant sunny rooms with good board; large shady grounds; also cottage suits and single rooms; 3 minutes' walk from narrow gauge depot; cable cars pass the door.

MARKET STREET HOUSE, EIGHTH AND Market streets, newly furnished with all the comforts of a hotel. Rooms in suits or single.

NICELY FURNISHED SUNNY ROOMS TO rent with board; private family, also table board, 562 Eighth street, between Clay and Jefferson.

TO LET—THREE NICE AND NEWLY FURnished rooms in private family, with or without board; central location. 265 Twelfth, corner Jackson; references exchanged. au4-1mx

THE ORIEL, CENTRALLY LOCATED, CORner Twentieth and San Pablo avenue; newly furnished rooms single or en suite; table supplied with the best, by experienced caterers. A. A. GILBERT.

WEBER'S HOTEL.
Corner Twelfth and Franklin streets. Best appointed second class hotel in Oakland. Prices reasonable. CHAS. H. PFEIFFER.

UNFURNISHED ROOMS.

NEW BLAKE BLOCK, CORNER OF WASHington and Twelfth streets, Oakland; large sunny rooms for offices or families; en suite or single. Apply at office in building.

FURNISHED ROOMS WANTED.

WANTED—ONE OR TWO NICE UNFURnished rooms for two gentlemen: central part of city; near the local trains and cars. Address G., box 4, this office. jy30-1wx

FLATS TO RENT.

TO LET — ONE LOWER FLAT OF 6 ROOMS, bathroom, laundry, high basement, front and back yards, all separate from the upper floor, good neighborhood, four blocks from narrow gauge depot: 1358 Grove street, rent including water, $30. Apply at 1460 Castro street. au1-1wx

FOR RENT—FLATS OF THREE AND FOUR rooms each, for housekeeping, in the Hanifin block, corner Nineteenth street and San Pablo avenue. Apply at 1483 San Pablo avenue, or to J. J. HANIFIN.

HOUSES TO RENT.

FOR RENT—IN THE HANDSOME ROW OF two story residences situated near the West Oakland postoffice; the healthiest location in all Oakland; city and cold artesian water furnished free; prettily and tastefully decorated; rent 30 per cent. below Central and East Oakland demands; references required; cheerful, comfortable, commodious and cheap; $20 to respectable party. Apply to Barnard & Son, corner Eighth and Washington streets; or to Story Bros., West Oakland postoffice. jy26-2wx

HOUSES FOR RENT AND FOR SALE. APply to DR. SAM. MERRITT, Madison st.

TO LET — MODERN HOUSE OF SEVEN rooms; sunny side of street; high basement; nice yard; convenient to street and steam cars; artesian water; rent $35. Apply on premises, 1418 Fifteenth street, near Center street; or call on owner, 1312 Myrtle street. jy30-1wx

TO LEASE—NEW HOUSE OF FOUR ROOMS with stable and poultry house; pure spring water in house; 4 acres of land; fine poultry ranch. Apply to A. BRENDEMUHL, upper Fruit Vale avenue, East Oakland. jy31-1wx

TO LET—PRETTY HOME OF 6 ROOMS WITH bathroom and all desirable requirements. This home is in prime order and equal in appearance and condition to homes elsewhere offered at 30 per cent. higher rent. The rate will be $20 to a desirable tenant. Address Barnard & Son, corner Eighth and Washington streets; or Story Bros., Postoffice, Point station, West Oakland. jy26-2wx

FURNISHED HOUSES TO RENT.

$35. TO LET, FURNISHED—A NICELY furnished cottage of five rooms, bath, etc., 576 Delger street, convenient to trains. No children. References required. Address W. C. R., TRIBUNE office. au1-1w

FOR RENT OR LEASE, A SUNNY FURnished 9 room house to responsible parties; large yard, place to keep horse and carriage, at 277 Eighth street. au2-1wx

FOR RENT—A NEAT HOUSE OF FOUR rooms, furnished complete for housekeeping; rent without children $14; water free. Apply at 318 Third street, near Webster. jy28-tf

HOUSE OF FIVE ROOMS TO LET; FURnished or unfurnished, rent reasonable. Inquire at J. CONLEY'S plastor decoration store 362 Ninth street.

UNFURNISHED HOUSE WANTED.

WANTED—TO RENT, FROM THE FIRST of September, by a family without children, a cheerful sunny unfurnished house, having five or six bed rooms; must be within two blocks of some line of street cars. Address MRS. H. S. A., Postoffice box 39, Oakland jy24-2w

HALLS TO RENT.

GRAND ARMY HALL TO LET — AFTERnoon and evenings. Apply at 409 Twelfth street, between Franklin and Broadway. au1-o

STORES TO RENT.

STORES TO RENT—TWO VERY DESIRAble stores with basement, to let on Broadway; rent low to good tenant; may be connected if desired, forming an L on side street. Apply E. BUSHELL, 1249 Broadway. au4

TO LET—A LARGE NEW STORE OR WILL subdivide into two stores; corner of Sixteenth avenue and East Sixteenth street. Apply to HENRY HAMPEL on premises. au1-o

TO LET—STORE ON THE WEST SIDE OF Broadway; a fine double front centrally located store; 20 feet, 6 inches in width, suitable for any business; rent only $40 to a good tenant. Apply to E. A. BUSHELL, 1249 Broadway.

LOST AND FOUND.

LOST ON BROADWAY NINTH OR ADELINE streets, a deed transferring property in Stockton, contained in a large white envelope; the person finding it will receive a reward by returning it to this office au4-1wx

LOST, STRAYED OR STOLEN — A LARGE bay horse with three white feet, 1 in front and 2 behind; weight about 1300 lbs; has appearance of a stallion. Finder will please return to Gallagher's Transfer Co., and receive reward. au2-1wx

STRAYED INTO MOUNTAIN VIEW CEMetery, one gray and one bay horse with halters on; owner can have same by paying charges and proving property. aug1-1w

$5 REWARD—LOST MONDAY, JULY 28TH, at Center street station, a lady's navy blue coat, trimmed with black. Return to 1153 Center street. au2-3tx

SITUATIONS—FEMALE.

A YOUNG GERMAN LADY WISHES A place in either hotel or boarding house, or as housekeeper. Inquire at 409 Fifth st. au5-1wx

A YOUNG SWEDISH GIRL WANTS A situation to do housework or second work. Please call at 1012 Twentyfourth street, near Market. aug4-3tx

A VERY NEAT GERMAN WOMAN WISHES a situation as chambermaid and waitress or any other kind of work, part of the day. Inquire F. F., this office. aug2-3tx

A FIRST-CLASS BOARDING HOUSE COOK can give references. Apply at 506 Ninth street.

A FIRST-CLASS SWEDISH GIRL WISHES A place for general housework; can give the best of references; wages, $20 to $25. Apply at 506 Ninth street.

EXPERIENCED NURSE — LADY WHO speaks English and German; experience in confinements. MRS. R. F., 1605 Seventh street, near Peralta.

GERMAN LADY OF EXPERIENCE WISHES to go out by the day to do washing or house cleaning. Inquire 1416 Eighteenth street, near Peralta street. jy28-2wx

LADIES WISHING TO SECURE FIRST class help of all nationalities for any kind of domestic work, can always be suited by calling upon MRS. L. C. MARVIN, 115 Washington street. au2-1wx

NOTICE TO LADIES—IF YOU WANT NICE cooks and neat kitchens hire your first-class help at MRS. TIETZEN'S, where you can find all kinds of neat girls awaiting situations; 755 Seventh street, near Market street station.

POSITION WANTED BY A COMPETENT and reliable German girl to do second work or cooking; wages $25. Inquire at 467½ Eighth street. au4-1wx

SITUATION WANTED BY A PROTESTANT woman to cook in a private family; would like the country. Address S 7, Washington street. au5-3tx

SITUATION WANTED TO DO COOKING and washing or general housework; references if required. Apply 865 Castro st. au1-3tx

SITUATION WANTED BY A COMPETENT Swedish girl for general housework or cooking. Call at 1309 Eleventh street. au2-1wx

WANTED BY A RESPECTABLE GIRL A situation to do general housework or second work in a private American family. Address 1809 Grove street. jy31-1wx

WANTED—A POSITION TO TAKE CARE OF children or act as nurse and companion to an invalid; best of references. Address MRS. T. H. DOWNIE, Berkeley, Cal. jy30-1wx

FEMALE HELP WANTED.

DRESSMAKER'S ASSISTANTS WANTED; also reliable girl for light housework; wages $8 to $10. Call at 1760 San Pablo avenue, near Twentyfifth street. au5-1wx

WANTED—A GIRL FOR LIGHT HOUSEwork and to take care of a baby. 1020 Third street. au5-2tx

WANTED IN BERKELEY, A GIRL FOR general housework; must be a good plain cook; $15 per month, two in family. Apply from 10 to 4 o'clock, 857 Chester street, Oakland. au5-2tx

WANTED—AT ONCE—A NEAT WILLING girl as chambermaid and waitress. 562 Eighth street. au4-3tx

SITUATIONS—MALE.

A YOUNG SWEDE, AGED 24 WANTS SITUAtion as man about the place; is steady and reliable; understands the care of horses. Address C. E., box 2, TRIBUNE office. au4-3tx

MIDDLE-AGED GERMAN WANTS A SITuation on a farm to take care of horses, etc. LOUIS GUNDERT, 619 16th st. au5-1wx

OFFICE CLEANING, WINDOW WASHING, etc; will do good work. Call or address FONG TANG, 323 Eighth street. jy2-1mx

SITUATION WANTED BY A YOUNG MAN AS coachman and gardener with a private family; thoroughly understands both; has first-class reference; not afraid of work. Address, or call on, J. C. 171 Eighth street, Oakland. au5-1wx

WANTED BY A FIRST CLASS MAN, A position as coachman or gardener; has had years of experience; willing and obliging. Please address B. L., care of R. J. Beeby, 1058 Broadway, Oakland. au5-1wx

WANTED—SITUATION BY VERY GOOD boy with good Oakland reference to work in store or office. Address or call on T. R. BURNS, employment agent, 862 Broadway. au5-1wx

WANTED — SITUATION BY YOUNG active Scotchman to take charge of horses in stable or stock ranch; can train young horses; good Oakland reference. See T. R. BURNS, employment agent, 862 Broadway. au4-1wx

WANTED—SITUATION BY YOUNG MAN, speaks German and English; in hardware and grocery store; experienced in both kinds of business. Address T. R. BURNS, 862 Broadway. jya1-1wx

MALE HELP WANTED.

TWO BOYS WANTED AT THE TRIBUNE office; good encouragement will be given to steady boys.

WANTED—AN ACTIVE MAN FOR EACH section; salary $75 to $150; to locally represent a successful N. Y. Company incorporated to supply dry goods, clothing, shoes, jewelry, etc., to consumers at cost; also a lady of tact, salary $40, to enroll members (80,000 now enrolled, $100,000 paid in). References exchanged. Empire Co-Operative Association (credit well rated) Lock Box 610, N. Y.

WANTED—MISCELLANEOUS.

CARPETS AND FURNITURE—CHOICE LINE of all kinds of household goods very cheap for cash at SCHELLHAAS', 408 Eleventh street.

WANTED — WELL AT PIEDMONT, BIDS for digging and boring separate. F. D. MYERS, Piedmont, Oakland. jy31-1wx

WANTED TO BUY CAST OFF MEN'S GOOD clothes; your own price. Please send postal to 612½ Laguna street, San Francisco, and I'll call. jy31-1wx

WANTED TO BUY—ONE OR TWO HOUSES to be removed. Apply or address J. PANTOSKY, 310 Fourth street.

RESTAURANTS.

U. P. RESTAURANT, OYSTER AND Chop House, 457 Seventh street, near Broadway, Oakland. Oysters in every style. Open day and night. J. MARCOVICH, Proprietor.

A GOOD MEAL CAN ALWAYS BE OBTAINED at the New York Restaurant, 826½ Broadway, night or day, consisting of the best meats, game, oysters, and everything good to eat that the market affords. N. C. MILLOGLAV & CO., proprietors.

GRAND CENTRAL COFFEE PARLORS, 469 Seventh street; everything neat and clean; the table supplied with the best the market affords at reasonable rates. Drop in and see us. A. J. SIMMONSON & CO.

HARRY WEBER IS RUNNING THE Twenty-third avenue restaurant; first-class meals on short notice; moderate prices. jy6-2m

OAKLAND RESTAURANT, 668 BROADWAY. Good square meals at all hours. Table supplied with everything the market affords. 5 meals tickets for $1. P. LARSEN, Prop.

PALACE RESTAURANT COFFEE AND lunch parlor 968 Broadway between Ninth and Tenth streets, Oakland; best 5 cent meal to be had in the city. Anderson Bros. proprietors. au1

SAM KOSTA HAS OPENED A FIRST-CLASS coffee and chop house at 426 Fourteenth st. near Broadway and narrow gauge; lunch, meals and everything of the best quality.

SILVER MOON RESTAURANT NOW OPENED at 523 Seventh street; the best meals served at moderate prices; old friends and new invited to call. JOHN W. MASENGALE.

SADDLE ROCK OYSTER HOUSE AND RESTaurant, 472 Twelfth street; elegant private rooms for families; special brands of oysters constantly on hand; table supplied with the best that money can buy. MARTIN & CO., Props.

THE ELITE RESTAURANT, 1161 BROADWAY between Thirteenth and Fourteenth streets; first-class meals from 15c up; private rooms for ladies. AL MORALEZ, Manager; JOHN NAZAR, Proprietor.

LAUNDRIES.

MME. SEIGNEUR, FRENCH LAUNDRY, 961 Webster street, corner Ninth street, Oakland Cal.; lace curtains and gent's shirts neatly finished; particular attention paid to flannels; orders promptly attended to. jy2-

PERSIAN LAUNDRY, 230 TWELFTH ST., curtains, blankets and gloves, a specialty; washing called for and delivered promptly.

FRENCH LAUNDRY FOR LACE AND CURtains, 1370 Broadway.

DRESSMAKING.

DRESSMAKING AND ALL KINDS OF PATterns cut at 808 Clay street, between Fifth and Sixth.

MRS. A. C. McLELLAN, DRESSMAKER, wishes to inform her friends and patrons that she is prepared to take orders at her parlors, 263½ Twelfth street, room 6. Suits made from $5 to $10.

BAKERIES.

NEW YORK BAKERY, 908 BROADWAY; German, French, Milk and American bread

REAL ESTATE.

$8000 WILL BUY THE FINEST BUILDING site in East Oakland, on Tenth avenue; will be offered for a short time only. Apply to E. P. VANDERCOOK & CO., 458 Ninth street.

$7000 — A FINE LARGE TWO STORY house, with all modern conveniences; large lot, 100x170; fronts on two streets; good stable and fine grounds; Caledonia avenue, between Telegraph and Grove. Apply to E. P. VANDERCOOK & CO., 458 Ninth street.

FOR SALE—A NICELY FURNISHED, WELL built two story house on East Fourteenth street, East Oakland; lot 75x150; price $7500. Apply to E. P. VANDERCOOK & CO., 458 Ninth street.

$400 WILL BUY A NICE LOT IN THE Herzog tract; terms only $25 cash, balance at $2 50 per week. Apply to E. P. VANDERCOOK & CO., 458 Ninth street.

$550 WILL BUY AN ACRE OF LAND AT Seminary park; easy terms and low interest. Apply to E. P. VANDERCOOK & CO., 458 Ninth street.

$1750 WILL BUY A FINE LOT, 41x132, on Chestnut street, near Eighteenth street; stone side walk in front of the lot; very easy terms. Apply to E. P. VANDERCOOK & CO., 458 Ninth street.

FOR SALE—LARGE 2 STORY HOUSE OF 9 rooms; modern conveniences; fine location, on Fourteenth street; lot 40x100. Price $7500. Apply to E. P. VANDERCOOK & CO., 458 Ninth street.

$4000 WILL BUY A COMFORTABLE COTtage of 7 rooms on Fourteenth street; East Oakland; lot 50x100. Apply to E. P. VANDERCOOK & CO., 458 Ninth street.

FOR SALE—A NEW MODERN COTTAGE OF 7 rooms and bath, laundry, etc., just being finished; lot 37½x100; street macadamized, sewered, etc. Price $4000. Apply to E. P. VANDERCOOK & Co., 458 Ninth street.

FOR SALE—A NICE NEW COTTAGE OF 6 rooms and bath, 4 blocks from a railroad station; lot 44x130; only $250 first cash payment required; very easy terms. Price $2500. Apply to E. P. VANDERCOOK & CO., 458 Ninth st.

FOR SALE—A NEW 2 STORY HOUSE OF 8 rooms, centrally located in East Oakland; price $5000. Apply to E. P. VANDERCOOK & CO., 458 Ninth street.

FOR SALE—A GOOD COTTAGE OF 6 ROOMS and bath; situated on Fourteenth street, between Filbert and Linden; terms $1000 cash. Price only $3750. This is a decided bargain. Apply to E. P. VANDERCOOK & CO., 458 Ninth street.

$2750 WILL BUY A CHOICE 50 FEET lot on East Fourteenth street, near Eighth avenue; South frontage. Apply to E. P. VANDERCOOK & CO., 458 Ninth street.

A GREAT BARGAIN, FOR SALE, A FINE lot, 50 feet front, with all city improvements, on Jones street, between Grove and Telegraph avenues; will be offered one week for $55 per foot. Inquire of N. W. WINTON, corner Broadway and Eleventh street, or P. D. BROWNE, 458 Ninth street. jy30-1wx

TO EXCHANGE FOR CITY PROPERTY—Ranch of 125 acres, 7 miles southeast of Livermore, on Arroyo Valley Creek; fine fruit land; price $3700. Also 25 acre vineyard adjoining above; price $3000. This property is 5 miles from, and in the same valley, as the celebrated Cresta Blanca Vineyard. Will exchange for Oakland, Alameda or Berkeley property. Address FRANK C. JORDAN, care of Tribune Publishing Co

FOR SALE IN FRESNO—A TWENTY ACRE raisin tract near Sanger; five acres in one year old rooted vines; one half in cash and one half in Alameda or Oakland property. Address L. P. FISHER, 21 Merchants' Exchange, San Francisco. jy30-1a

C. E. MAYNE & CO., REAL ESTATE dealers, 322 Montgomery street, San Francisco, special agents for Ogden, Utah. Call or send for circulars and maps.

FOR SALE— LOT 100x150 FEET WITH large barn for storing hay and a small house; situate on East Eleventh street, bet. 8th and 9th avenues; price $1000, ½ cash. Apply to Albert Schmidt, Real Estate Agent, 621 East Twelfth street, East Oakland.

TO EXCHANGE FOR HOUSE AND LOT IN Oakland an orchard of 20 acres situated 6 miles north of San Jose; this orchard contains about 1800 fruit trees, apricot, peach, cherry, apple, pear, fig, almond and French prunes; large barn, small house and artesian well on the premises; five minutes walk to post office, express and telegraph office; six passenger trains daily; prefer to exchange for house and about 3 acres of land in this city. Inquire at 267 Ninth street, Oakland. au3

LOT WANTED—30 FEET FRONT, WITHIN 3 blocks of either Adeline, Center or Point station, north of Seventh street; will pay $200 cash; balance in monthly payments of $20. State location to J. E. B. 1725 Seward st. au5-1wx

FINE SAN LEANDRO PROPERTY FOR SALE in the FERREIRA Tract, near San Leandro; lots on Union avenue, 50x172, at a bargain; no finer place for a home; excellent climate; best surroundings; in the heart of the richest fruit lands. Apply to W. D. SMITH or THOMAS DRIVER San Leandro.

$6600—FINE 9 ROOM HOUSE AND BATH —modern improvements; lot 30x125; Filbert street, north of Eighth; three minutes' walk to local train. Particulars of ANTHONY & GILLIS, 466 Ninth street.

FARM FOR SALE OR EXCHANGE.

$2500—TWENTY-FIVE ACRES, NEAR Livermore, Alameda County; vineyard of 10 acres; small orchard, fine fruit land, good house and barn; near schoolhouse.

$3000—ONE HUNDRED ACRES ADJOINing above piece; partly fenced; all good fruit land. The above property will be sold or exchanged for Oakland, Alameda or Berkeley property. For further particulars address FRANK C. JORDAN, TRIBUNE Office, Oakland.

NOTARIES PUBLIC.

H. J. M'AVOY, NOTARY PUBLIC AND Conveyancer. 877 Washington street.

NEWTON BENEDICT, NOTARY PUBLIC, 457 Ninth street; deeds, mortgages and other instruments carefully drawn; protesting and depositions a specialty; 30 years' experience.

P. D. BROWNE, NOTARY PUBLIC, 458 Ninth street, between Broadway and Washington. Always in attendance.

WILLIAM J. DINGEE, OFFICE 460 AND 462 Eighth street.

WINTON, N. W., NOTARY PUBLIC AND Commissioner; depositions carefully taken; office, 1050 Broadway, corner Eleventh.

SEARCHERS OF RECORDS.

DE RAY SMITH, SEARCHER OF RECORDS and Conveyancer, Alameda county; office, 459 Ninth street, between Broadway and Washington, Oakland.

G. W. M'KEAND, SEARCHER OF RECORDS for Alameda county; residence, 810 Thirteenth street, near Market street; offices, southeast corner Fourth and Broadway, Oakland.

STOCKER & HOLLAND, SUCCESSORS TO Stocker & Schramm, searchers of Records for Alameda county, 961 Broadway, Oakland, Cal.; established 1865; telephone 365.; postoffice box 315.

CONTRACTORS AND BUILDERS.

D. C. SCANLAN, CONTRACTOR AND builder, 557 Nineteenth street. Remodeling a specialty; houses built and sold on installments.

JONES & CO., CARPENTERS AND BUILDers, 360 Twelfth street.

JAMES C. BASSETT, CARPENTER AND builder, 756 Twentieth street, Oakland. Estimates given; cold storage warehouses fitted up for keeping fruits and meats fresh for any length of time.

H. N. RICHARDSON, CONTRACTOR AND builder; estimates made and plans furnished; stores and offices fitted up. Residence, 962 Webster street, Oakland.

TWOHIG & MOORE, CONTRACTORS AND builders. Residence, 815, 13th street.

W. T. VEITCH & BRO., CONTRACTORS and builders, 1161-63 Webster st.

SPECIAL NOTICES.

NOTICE OF REMOVAL—JAMES POLLITT, teacher of Organ, Piano, and Singing, organist of St. John's Episcopal Church, Oakland, is now residing at 1166 Seventh street, near Adeline. For terms apply at the above address. au5-1wx

TENTS FOR SALE OR FOR RENT. APPLY at 1525 Broadway, or at rooms of the Domestic Sewing Machine and Domestic Paper Patterns, 1062 Broadway.

INSURANCE COMPANIES.

COMMERCIAL INSURANCE COMPANY, California. B. B. Laton, agent, Ninth street, Oakland.

PIANOS AND ORGANS.

WILLIAM G. BADGER, AGENT FOR HALlet & Davis Co. Pianos, removed to History Building, 725 Market street, San Francisco.

BUSINESS NOTICES.

$50,000.00 IN THE RESERVE FUND, invested and $85,000.00 assets; Mutual Endowment Association, Oakland, which furnishes plain life and endowment insurance, and disability benefits of $5 to $20 per week. Coupons amounting to $100,000 paid since January 1st, 1889. J. K. SHATTUCK, president; A. W. BISHOP, secretary. First National Bank, treasurer. Office, 968 Broadway.

A. BORONIE & CO., 925 THIRD STREET, corner Myrtle; ashes and rubbish removed; manure hauled for lawns and gardens; prompt attention to orders.

WILLIAM WOODS, SHOP 574 TWELFTH street, north side, near Franklin, Oakland, Cal., is prepared to do all work in his line in a practical and satisfactory manner; pianos repolished; natural wood finishing in all styles; French and varnish polishing, ebonizing, waxing, etc.; fine furniture repairing and cabinet work made to order; furniture packed ready for shipment; all work guaranteed and at reasonable prices; give me a call. N. B.—Pianos bought and sold.

ATTORNEYS.

A. A. MOORE, SOUTHEAST CORNER Ninth and Broadway.

A. L. FRICK, ATTORNEY-AT-LAW 957 Broadway, rooms 3 and 4 Oakland Cal.

CAMPBELL, W. L., ATTORNEY-AT-LAW, and Counselor, Oakland Cal., office rooms 7, 8 and 9, Delger's New Block, corner Broadway and Seventh street.

C. T. JOHNS, ATTORNEY-AT-LAW, rooms 47 and 48, 960 Broadway.

DODGE & FRY, ATTORNEYS-AT-LAW, 906 Broadway, rooms 21 and 22, Blake & Moffit building.

EDWARD C. ROBINSON, ATTORNEY-AT-Law, rooms 19 and 20, Blake & Moffit building, corner Eighth and Broadway, Oakland.

F. ALLEYNE ORR, ATTORNEY-AT-Law, 921 Broadway, bet. 8th and 9th streets, Oakland, rooms 2 and 3; divorces, homesteads and collections a specialty. Residence address, rooms 6 and 7, 461 Ninth street, between Washington and Broadway.

FRED V. WOOD, ATTORNEY-AT-LAW, 456 Eighth street, rooms 9 and 10, Oakland Cal.

FRED L. BUTTON, ATTORNEY-AT-LAW and Notary Public, 969 Broadway near Tenth, Oakland Cal.

FREDERICK E. WHITNEY, ATTORNEY at-Law, and Notary Public, 908 Broadway, rooms 27 and 28, Oakland, Cal.

FRANK B. OGDEN, ATTORNEY AND COUNselor at Law and Notary Public, 864½ Broadway, room 45.

GEORGE E. DE GOLIA, 957 BROADWAY, N. W. corner Ninth, Oakland, Cal., room 5. Telephone No. 38.

GEORGE W. LANGAN, ATTORNEY AND Counselor at-Law, Livermore, Alameda county, Cal.

JUDGE NOBLE HAMILTON'S LAW OFFICE is at rooms 25 and 26, Insurance Block, 303 California street, San Francisco.

J. P. McELROY, ATTORNEY AND COUNselor at Law, 921 Broadway, room 9. Residence, 574 Charter street, Oakland.

JAMES K. PEIRSOL, ATTORNEY-AT-LAW, rooms 26 and 27, 957 Broadway, Oakland.

J. E. McELRATH, ATTORNEY-AT-LAW, rooms 9 and 10, Blake-Moffit building, corner Broadway and Eighth street, Oakland.

J. C. PLUNKETT, ATTORNEY-AT-LAW, northest corner Broadway and Seventh street, rooms 5 and 6, Oakland, Cal. Money to loan on real estate.

J. A. ROBINSON, 509 MONTGOMERY ST., rooms 3 and 4, San Francisco.

LIN S. CHURCH—DISTRICT ATTORNEY'S office, Courthouse.

M. C. CHAPMAN, ATTORNEY-AT-LAW, 906 Broadway, rooms 15 and 16, Blake & Moffit building.

MORROW & STRATTON, ATTORNEYS-AT-Law, 325 Montgomery street, San Francisco; entrance, room 32.

NYE & RICHARDSON, ROOMS 8, 9 and 10, 456 Eighth street, Oakland.

R. E. RAGLAND, ATTORNEY-AT-LAW, rooms 8 and 9, No. 957 Broadway.

R. M. FITZGERALD, ATTORNEY-AT-LAW, 864½ Broadway, rooms 1 and 2, Oakland, Cal.

SMITH J. H., 957 BROADWAY, ROOMS 20 and 21, Delger Block.

SPENCER & McENERNEY, ATTORNEYS-AT-Law, 508 California street, San Francisco, Cal., room 39.

SAMUEL BELL McKEE, JR., ATTORNEY-AT-Law, 957 Broadway, Oakland, Cal.

THOS. F. GRABER, ATTORNEY-AT-LAW, rooms 7 and 8, 864½ Broadway, corner Seventh street, Oakland, Cal.

HORSESHOERS.

ARCHAMBAULT & SILVERIA, PRACTICAL horse-shoers, 958 Franklin street, between Ninth and Tenth streets; all work warranted first class.

HORSES THAT INTERFERE, I GUARANtee to cure or no pay; horseshoeing in all its branches practically executed; 20 years' experience. T. B. CRABTREE, Sixth street, near Franklin. ja20-tf

MARTIN RYAN, THE PIONEER HORSEshoer of Oakland (located 869 Clay street, near Eighth), has had twenty-six years' experience in the business; he surely is the man to do your shoeing; try him. 6-o

WHEN YOUR HORSES NEED SHOEING take them to Robert Gilmore, Twelfth street, between Harrison and Alice where they will be shod in a first class manner; none but first class mechanics employed.

EDUCATIONAL.

CLASSES IN SPANISH AND MECHANICAL drawing now being formed at Depue & Aydelotte's Business College, Y. M. C. A. building, corner Clay and Twelfth streets. Call for terms etc. jy31-1wx

ELEMENTRAY SCHOOL AND KINDERgarten; Home and Day School for children under 10 years; will reopen Monday July 21, 1890; 166 Tenth street. Mrs. H. C. WILLARD, principal; MISS H. C. HILTON, Assistant. jy2-0

MME. GRAND-JEAN-HOFER, 682 TWENTYfifth street, bet. Grove st. and San Pablo avenue. Courses in drawing and water color painting. Classes Monday and Thursday afternoons, and Saturday morning; private lessons Friday afternoon. mrs-

SPANISH LESSONS GIVEN BY A SPANISH lady at 1465 Telegraph avenue. For terms and particulars apply to MISS G. VALLEJO.

SCHOOL OF FRENCH, GERMAN, SPANISH for children and adults; superior advantages for daily French conversation private and in classes; newest systems. MLLE. E. GRAND JEAN, graduated teacher, 261 Ninth street.

THE HAVEN INSTITUTE OF PHONOgraph and typewriting; individual instruction; phonographer sent regularly or specially to take dictations; typewriter copying from manuscript a specialty. 907 Broadway, rooms 75 and 76.

MUSICAL.

LESSONS IN MUSIC AND PAINTING AT 1554 Broadway, Oakland. mar-o

MISS FLORA C. KENDALL, 967 ALICE street, teacher of music, studied with Dr. William Mason, of New York, and Mr. L. Lisser, of San Francisco; accompanist Harmonic Society; refers by permission to Mr. D. P. Hughes, director, Harmonic Society, and Mr. H. J. Stewart, organist, Trinity Church San Francisco.

CIVIL ENGINEERS.

FRANK J. BAKER & CO., CIVIL ENgineers and surveyors, 855 Broadway, corner Seventh st., room 18. Surveying in any part of the State as well as city work, on reasonable terms, tracts subdivided; maps and estimates furnished.

T. W. MORGAN, CITY SURVEYOR AND ENgineer; room 7, City Hall, Fourteenth and Washington streets, Oakland Cal. Official survey of lots, sewerage systems devised ranches surveyed, maps and estimates made. Residence telephone No. 124. jy5o

LODGE MEETINGS.

IMPROVED ORDER OF RED MEN Tecumseh Tribe, No. 62, meets every Tuesday evening, at 8 o'clock, at Germania Hall. D. SIESBUTTEL, Chief of Records.

LIVE OAK LODGE, NO. 61, F. AND A. M., meets every Friday evening at Masonic Temple. ja8-o

OAKLAND COUNCIL, NO. 12, R. AND S. M., meets the third Thursday in each month, evening, at Masonic Temple.

THE SCOTTISH RITE BODIES OF FREEmasonry meet every Monday evening at Masonic Temple. Brethren of the Rite cordially invited.

PATENT WATER CLOSETS.

JOS. BUDDE, 42 FREMONT STREET, SAN Francisco, manufacturer of patent water closets, slop, waste and surface hoppers.

ARCHITECTS.

F. M. CRAMER, ARCHITECT, 615 FRANKlin street, corner Ninth.

PHYSICIANS.

LAVINA J. KELLOGG, M. D., OFFICE, ROOM 30, Playter Block, entrance 1218 San Pablo avenue. Office hours, 12 to 3 and 6 to 7. Sundays excepted.

DR. SARAH I. SHUEY—NOSE, THROAT and Ear. Office; 1065½ Broadway, rooms 26 and 27. Office hours: 8 to 11 A. M., 3 to 5 P. M.

DR. J. MAHER—OFFICE, 1115 BROADWAY, rooms 1 and 2 (Canning Block); office hours 11 A. M. to 12 M.; 2 to 4 and 7 to 8 P. M.; office telephone, 452; residence, 1050 Peralta street, cor. Twelfth. Hours 8 to 9 A. M.

PHYSICIANS' DIRECTORY.

MEMBERS ALAMEDA CO. MEDICAL ASSOCIATION.

A. M. TAYLOR, M. D., SURGEON AND Physician; office hours, 2 to 4.30 P. M., and 7 to 8 P. M.; residence, 557 Albion street; office, 1115 Broadway, Oakland. Telephone 272.

ADAMS, O. B.—OFFICE AND RESIDENCE, 1001 Broadway; hours, 10 A. M. to 12 M.; and 4 and 6 to 7.30 P. M. Telephone 229.

G. A. LATHROP, M. D., PHYSICIAN AND Surgeon; office and residence removed to 959 Myrtle street, near Eighth; regular office hours from 1 to 4 P. M.

MULLER, H. E.—OFFICE AND RESIDENCE, 1155 Broadway; rooms 20 and 21; hours 2 to 4 and 7 to 8 P. M. Telephone 31.

OCULISTS AND AURISTS.

G. E. BRINCKERHOFF, M. D., OCULIST and Aurist. Office, 1069½ Broadway, room 12. Residence, 537 Caledonia avenue. Office hours, 9 A. M. to 1 P. M., except Sundays.

SOUTHARD, W. F. OFFICE, 1155 BROADway; residence, 728 Twelfth street, corner of Brush. Hours, 10 to 12 A. M., 2 to 4 P. M. Eye, Ear and Throat.

OAKLAND DENTISTS.

BOSTON VEGETABLE VAPOR FOR THE painless extraction of teeth. After using the vapor in our practice for three years we are prepared, after a thorough test, to say that teeth can be extracted without a particle of pain and without danger to the patient. On the contrary it builds up the tissues, quickens the circulation and adds oxygen to the system. A. F. MERRIMAN & SON, Dentists, northwest corner of Tenth and Broadway. Reception room No. 1 Telephone No. 152.

G. H. KRECHBAUM — OFFICE, 864½ Broadway, corner of Seventh, Oakland. Office hours, 9 to 12 A. M.; 1 to 5 P. M.

A. CORNWALL, DENTIST, 1063 BROADWAY.

J. M. DUNN, D. D. S.—OFFICE 1155 BROADway; rooms, 28 and 29.

SAN FRANCISCO DENTISTS.

MRS. POOL, DENTIST, HAS REMOVED TO the new *Chronicle* building, corner Market and Kearney streets, room 10, where she will continue to practice all branches of dentistry; cleaning, polishing and beautifying the teeth a specialty, teeth built up with gold to their natural size.

MEDICAL.

AT DR. HALL'S, 425 KEARNEY STREET, San Francisco, diseases incident to females treated successfully.

DR. C. C. O'DONNELL—OFFICE AND RESIdence, 701 Washington street, corner Kearney, San Francisco. Office hours 10 A. M. to 4 P. M., and 7 to 8 P. M. Particular attention paid to diseases of women and children.

PROFESSIONAL CARDS.

MRS. FRANK CAMELOS, JR., LADIES' nurse, 1117 Eighth ave., near East Twelfth street.

MRS. DR. M. D. WILSON — OFFICE AND residence, 765 Thirteenth street; hours, 8 to 8:30 A. M.; 2 to 4 P. M.; hospital for special treatment of cancers. 768 Twelfth street. Tele. 433.

VETERINARY SURGEONS.

T. CARPENTER, VETERINARY SURGEON, Graduate of Toronto, Canada, Veterinary College. Office, 516 Thirteenth street. Brown's stable. Telephone 81. Residence, 76 East Twelfth street; telephone 427.

FOR SALE.

10 HORSE POWER UPRIGHT ENGINE AND and boiler for sale at a bargain; they have been in use but a short time and are in first-class condition. Apply at the TRIBUNE office.

$1.50 $1 50—$4 50—$4 50—$4 50—each, all new patent kitchen tables, flourbins, bread boards, knife drawers, and high-priced stores sell 'em at $6 50; we are wholesale agents; you leave your order now at H. SCHELLHAAS', 408 Eleventh street.

A TENT FOR SALE, REASONABLE, ONLY been used twice; it is a novel invention, works on the principle of an umbrella, is 8 feet square when set, with roof is six foot high, and when closed can be put in an ordinary buggy; just the thing for a small family. For particulars address JOLLY CAMPER, TRIBUNE office. jy28-tf

FOR SALE AN OLD ESTABLISHED GROCery store; best location in town. For further particulars call at this office. au5-1wx

FOR SALE A NEW TWO STORY HOUSE OF elegant design; all modern conveniences, and the best of construction; Sixth avenue between East Ninth and East Tenth streets. Apply to A. S. Maxwell, 553 Twentieth street. aug2

FOR SALE A FINE YOUNG BAY HORSE, cheap; a good horse for a doctor. Can be seen at Market and Thirty-eighth streets, Oakland. au1-1wx

FOR SALE FURNITURE FOR SALE CHEAP. Also a house to let with furniture if required. Apply at 870 Chester street. au2-1wx

FOR SALE—AT MUCH LESS THAN ITS value, a good paying grocery store, together with three horses, two wagons, cart, etc. Address T. R. BURNS, employment agent, 862 Broadway. au1-1wx

FOR SALE WANTED AN OFFER ON BUILDing known as the Sackett school, 529 Hobart street, containing about 40 rooms and this building can be divided so as to make three good houses, will sell lot with building if desired. IRVING C. LEWIS, 458 Ninth street.

FOR SALE—$225—BAKERY, CONFECTIONary and Lunch Room. In a nice location, on one of the best streets in Oakland; doing a good business. Reason for selling, owner going East. Inquire of C. LESHER & CO., 921 Broadway, Room 10. jy31-1wx

FOR SALE — GENUINE BARGAIN — FIVE acres in bearing fruit; new house 4 rooms, barn, chicken park and out buildings, well, windmill and tank, also spring water pipes, through premises, at Los Gatos, only $2500 for all. BENEDICT RUDOLPH & CO., 457 Ninth street. jy30-1w

FOR SALE—TWO MILCH COWS. INQUIRE 524 Twenty-third street. jy30-1wx

FOR SALE—SMALL HORSE, HARNESS, AND wagon for sale cheap; will exchange for a good wagon horse. Apply 1107 East Twenty-third street. jy21-2wx

FOR SALE—A LIGHT WAGON; JUST THE thing for collecting orders or delivering light goods. Will be sold cheap at Brown's Stables, 510 Thirteenth street. au2-1wx

FOR SALE — ONE FINE LARGE ROAD horse; steady and fast traveller. Good bargain; at Brown's stables, 510 Thirteenth street. au2-1wx

FOR SALE — HORSE AND DELIVERY wagon; horse only six years; been used by a grocer; is a fine roadster; wagon almost new; has a top which can be removed when not wanted. Can be seen at Brown's stables, 510 Thirteenth street. au2-1wx

FOR SALE-STOCK, MACHINERY, FIXtures and good will of a paying confectionery business; central stand; low rental; everything new. Satisfactory reasons for selling; low price for cash. DENISON & JONES, 472 Tenth.

FOR SALE—THE CIGAR STAND ADJOINING the broadgauge local Broadway depot, paying $80 a month. An offer wanted—must be sold at once, owner having left town. Apply to or address F. KINGS, 1062 Broadway, rooms of the Domestic Sewing Machine.

FOR SALE—A FINE YOUNG NORMAN stallion. Address or apply to JAMES VOORHEES, 607 Seventeenth street. jy10-1mx

FOR SALE CHEAP—FOR CASH OR ON EASY installments, horse, harness and phaeton; one side-bar, one piano box, one two-seat canopy-top buggy, one light spring wagon and one double harness. Apply at 1525 Broadway or at 1062 Broadway, rooms of the Domestic Sewing Machine and Domestic paper patterns.

FOR SALE—FRESH COWS AND HORSES for cash or by installments; cows to rent by the month; horses and buggies to let cheap, fine manure for sale; a fine large bay mare, suitable for a private carriage; also, a fine a single footer under the saddle and will trot in harness in 3 minutes. Apply at Sixth and Alice streets.

FOR SALE CHEAP—FOR CASH OR ON easy installments, a small Fischer upright piano, nearly as good as new; will rent to a good party. Apply at once at 1525 Broadway, or at 1062 Broadway, the rooms of the Domestic Sewing Machine and Domestic paper patterns.

GENTLE FAMILY HORSE, ROCKAWAY, harness, etc., for sale cheap. Can be seen at THE CHIEFTAIN STABLES, Ninth and West streets.

HOUSE OF 8 ROOMS AND BATH, CORNER of Eighth avenue, and Fifteenth street, East Oakland; also lot adjoining on Fifteenth street, cheap. Address JOSEPH H. DORETY, 1230 Eighth avenue. jy30-1w

PATENT KITCHEN TABLES, $4 50, EACH. they are THE tables, we are THE people, come and give us a call, if you want fine or medium furniture. H. SCHELLHAAS, 408 Eleventh street.

TWO CHOICE BLOODED, DARK-RED yearling Devon bulls for sale. Apply to R. E. ROWLAND, Orinda Park, Contra Costa county, or news-stand, corner Tenth and Broadway.

THE COUNTY PAYS ITS BILLS.

Claims Allowed by the Supervisors and Ordered Paid.

At the meeting of the Board of Supervisors yesterday the following bills were allowed:

County General Fund—J. W. Kesler, $98 55; J. M. Page, $88 45; J. A. Trefry, $12 65; Lincoln S. Church, $125; W. B. Hardy, $88 65; H. H. Pitcher, assignee of W. P. Bartlett, $20; Alameda *Argus*, $20; Louis Fassking, $99 75; Eugene Lynch, $75; R. T. Stratton, $25; Jee Gam, $3; H. C. Dexter, $100; Jee Gam, $39 98; J. C. Johnson, $39; California Bank and Trust Company, assignee of P. J. Keller, $30; L. F. Cotton, $313 40; Morning Times Company, $15; James A. Trefry, $40; William Holtz, $42; Henry T. Legler, $100; H. T. Morris, $79 95; A. R. Hamlin, $75; William Wilson, $9 25; Henry Evers, $32; W. E. Hale, $349 83; John G. Marsh, $13 32; James T. Carey, $80; Charles G. Bishop, $13 32; Oakland *Journal*, $9; Thomas Molloy, $32 30; J. F. Elliott, $75; H. F. Hoffman, M. D., $15; George L. Nusbaumer, $30; J. S. Dallas, $13 32; Jee Gam, $3; Charles E. Davis, $13 32; Richard Lloyd, $39, $24; W. W. Jacobs, assignee of Frederick Forbes, $3; Sunset Telepone-Telegraph Company, $8 95, $8 20, $5; T. Hurley, $70; Fisher & Taylor, $47 76; F. E. Walcott, $100; J. R. Taylor, assignee of J. H. Taylor, $27; West Oakland *Star*, $10; T. P. Wyckoff, $75; Charles E. Winegar, $5 25; D. D. Crowley, $45; L. P. Hess, $30; D. W. Kirkland, $10; Charles E. Snook, $129; W. P. Byler, $51; Alameda *Encinal*, $20; A. Baroni, $4; Oakland *Journal*, $40; Sunset Telephone-Telegraph Company, $10 65; Hiram Bailey, $150 40; Henry Evers, $162 70; C. L. Neale, $13 32; E. W. Woodward, $20; California Bank and Trust Company, assignee of Winfield Scott, $5 75; W. G. Cox, $10; J. D. Austin, $83 50; D. W. Martin, $72 90; George Bolton, $75; R. B. Kyle, $100; George Taylor, $75; George Ballard, $60; *Morning Times*, $51 25; James A. Trefry, $5; G. H. Hunter, $13 33; Bart Morgan, $35 60; E. H. Youse, $10; W. W. Jacobs, assignee of F. A. Maillot, $3 32; J. N. Dunlap, $85; L. P. Hess, $15; J. H. Todd, $5; J. Steinmetz, $12 60; *Echoes*, $10; Charles F. Cole, $20; James Wilson, $5; A. F. Fonzo, $63 75.

County Infirmary Fund—Lyle Bros., $9; C. Pedrini & Co., $10, $6; A. Fonte, $7 50; H. Tum Suden, $16; Louis Schafer, $8 75; Hawes & Dusterberry, $16; Fillip Bossi, $46 05; Harrison & Boyce, $123 93; Hortenstein Bros., $32; Rice & White, $46 76; Joseph Herrscher & Co., $723 19, $17; C. E. H. Reed, $21; William Snyder, $6; A. Fonte, $5; L. E. Berton, $5 50; George Beck & Co., $7; Annie L. Larsen, $25; Ralph & Perry, $30; McAvoy & McCarthy, $12; J. F. Stoer, $16; Sunset Telephone-Telegraph Company, $5 70; Joseph Herrscher & Co., $8; Harrison & Boyce, $2 25; Mrs. K. John, $6; E. J. Briscoe, $20; T. F. Gray, $144; C. W. Moore, $10; August Kracke, $14 25, $13 30; Harrison & Boyce, $5; J. A. Brunje, $8 15; D. L. Shead, $15; W. W. Reed, $8; O. L. Rogers, $5; Petar & Dresco, $117 50; H. Tum Suden, $16; Philip Kolb, $66; G. L. Merritt, $10; Webbe Speiser, $8; Lawrence Bros., $3; Kirkland & Trowbridge, $127 14, $1 85, $5; R. M. Duncan, $12; Harrison & Boyce, $35; R. Readman, $12; J. H. Todd, M. D., $15; Jagels & Wurth, $5; R. H. Larsen, $70; G. Magerstaedt, $6; Kirkland & Trowbridge, $5 50; Harrison & Boyce, $4; John H. Mitchell, $51; Hortenstein Bros., $16.

Salary Fund—W. B. Ludlow, $20; W. F. B. Lynch, $10 40; Fred M. Campbell, $15.

General Road Fund — James Black, $61 50; California Bank and Trust Company, assignee P. J. Keller, $30.

Alvarado Road Fund—F. B. Granger, assignee of Kiser & Dobbel, $10 80; same, assignee of George Lang, $52; same, assignee of Antone Garcia, $52; same assignee of F. J. Rose, $60; same, assignee of M. F. Vierra, $82; F. B. Granger, $27 72.

Altamont Road Fund—H. H. Pitcher, assignee of Francis F. Elliott, $8.

Bay Road Fund—Henry W. Taylor, $2 88; Contra Costa Water Company, $44 12; W. H. Jurgens, $11 12; J. F. Bohrer, $116; Henry E. Neidt, $30; F. Newel, $6; George L. Nusbaumer, $12.

Brooklyn Road Fund—N. Daman, $16; M. L. Enos, $8; John Lucio, $130 50.

Claremont Road Fund—James Davis, $315.

Castro Valley Road Fund—James McCoy Sr, assignee of Joseph Duart, $7; James McCoy Sr, $78; same, as assignee of Linekin & Allen, $7 80; same, as assignee of Jesse East, $2; Chisholm & Farrell, $5 60; same, as assignee of Henry Smyth, $33 77; Knox Water Works, $22 20.

Centerville Road Fund—John G. Mattos Jr, assignee of Michael J. Soares, $6; same, assignee of Jose Lucio, 20 cents.

Dublin Road fund—George L. Nusbaumer, $31 16; A. C. Henry, $8.

Fruit Vale Road fund—H. Van Duzen, assignee of William Bevis, $17; M. Feeney, $44; L. Jennsen, $10; J. Hansen, $52 50; Thomas Garrity, $31; H. Van Duren, assignee of William Lamber, $19; E. Johnson, $51; Thomas Scollard, $62; N. Jeppsen, $50.

Mission Road fund—E. J. Briscoe, assignee of John Heldom, $6; James Block, assignee of James Muldoon, $29.

Murray Road Fund—H. H. Pitcher, assignee of F. Dircboff, $18; same, assignee of H. Dougherty, $117; same, assignee of M. Collier, $27; same, assignee of J. Bowles, $116; same, assignee of William Hunt, $4; same, assignee of George Rambe, $40; same, assignee of John McGlashen, $32.

Niles Road Fund—Henry Tyson, $85 50; H. R. Hunt, $6 55; James Rose, $2; C. P. Severance, $2; Ed. Rose, $24; Joseph Tyson, $20; Spring Valley Water Company, $9 37; J. M. Tyson, $24.

Peralta Road Fund—Charles Cuff, $108; J. P. Woolsey, $15 13; Chabot Water Company, $24 38.

Pleasanton Road Fund—J. B. Hortenstein, assignee of J. R. Tull, $13 75; E. H. Frick, $63; John B. Hortenstein, assignee of Charles Meyers, $22; J. West Martin, $3; Andrew Rosenfeld, $30.

Piedmont Road Fund—California Bank and Trust Company, assignee of W. Lane, $8.

Temescal Road Fund—George L. Nusbaumer, $10; Dave Powers, $11 50; Felix Dolan, $15; Thomas Kearney, $25 50; James Brannan, $7 50; Henry Mullally, $8; William Kearney, $108.

San Lorenzo Road Fund—H. W. Meek, $108; Thomas Clines, assignee of Harry Knox, $116; same, assignee of Henry B. Martin, $8.

Vallecitos Road Fund—Ellis Brothers, assignees of August Moore, $30; same, assignees of Henry L. French, $13; F. K. Cann, assignee of M. Whitlock, $8 50.

Irvington.

Express.

The *Express* has repeatedly urged upon its Irvington readers the imperative need of an Improvement Association. It should be composed of representatives from this place and from Mission San Jose, and if these two sections would but join forces, it would not be long before we could make a name for ourselves, in county and State.

The public school will re-open next Monday morning, with Miss Frank as Principal, Miss Rix in the Intermediate Department, and Miss Annie Lyon as Primary teacher. Miss Lyon taught here a year ago, and will be welcomed back by many former pupils.

Mrs. Evelyn S. Daw, of Buffalo, N. Y., arrived in Irvington Monday, where she will reside, for the present. Mrs. Daw has been a most successful teacher in painting, etc., in the East, and a class is forming for her during her stay in Irvington.

G. D. Hines is recovering slowly from the effects of his recent severe accident. The bone of his arm is knitting nicely, but the arm will hereafter be immovable in the socket.

Miss Julia E. Rix took a trip to Portland, Or., and return, this week.

Mrs. G. M. Eaton is on the sick list this week.

Mrs. Werner, who has been ill for so long a time, now appears to be improving slowly, although still confined to her bed.

Frank Griffin has taken a position with the firm of J. J. O'Brien & Co., leading dry goods merchants in San Francisco.

Hotel Crellin

Billiard and barroom opened April 1st.

LICENSED TO MARRY.

Name.	Residence.	Age
Oskar Franzan,	Alameda	33
Sophie Peterson,	Alameda	35
Herman H. Schwarze,	San Francisco	25
Elizabeth L. Galleano,	San Francisco	15
Benedeto Deiuchs,	Oakland	22
Leni Casazza,	Temescal	18
Walter A. Bates,	Sacramento	22
Dorothea M. Reynols,	San Francisco	21
Charles E. Eagleson,	San Francisco	29
Ellen P. Hunt,	Oakland	20
Albert Happ,	Oakland	27
Carrie Church,	Oakland	26
Louis J. Dunn,	San Francisco	33
Margaret Maitland,	San Francisco	30
Burnside McCord,	San Francisco	27
Catherine E. Mayne,	Oakland	27
Frederick Du Jardin, Jr.,	San Francisco	28
Etta C. Dexter,	San Leandro	19

A Popular Train.

Haywards Journal.

The withdrawal of the 11:36 morning train has shown, conclusively, that it is a great disappointment to the public, and the conductors on the road admit that it has been the means of greatly reducing the local traffic. No two trains were so popular as the 11:36 from Haywards and the 10:30 from San Francisco. A petition, largely signed, will soon be sent to Mr. Fillmore, asking him to restore these two trains.

REAL ESTATE TRANSACTIONS.

DEEDS.

TUESDAY, August 5.

Margaret Doran to Jeremiah Doran, her husband—Lots 3 and 4, block 76, tract B, Berkeley Land and Town Improvement Association, Berkeley .... Gift

Geo. Gansberg and wife to Thos. B. Russell and C. S. Long—Lot 16, block 18, Hayward Park Homestead Union, Haywards 10

Mary E. Shaffer to Thomas L. Huguet and wife—NW Eleventh avenue, 50 NE from E Twenty-fourth street, NE 100x100, Oakland 10

Thomas L. Huguet and wife to Mary E. Shaffer—Same 10

Edward S. Thompson to Alfred E. Younger—S Fourth street, 112:6 E from Harrison, E 37:6x100, Oakland 3000

George B. Bayley to Wm. Wehmoller—N Thirty-first, 215 E from Market, E 50x140, Oakland 10

M. F. Coon and wife to Chester E. Powell—Lots 45 to 49 and 76 to 79, Hemine tract, San Leandro 10

Elizabeth J., wife of A. Bray to Wm. T. Halliday—E West street, 85 N from Seventeenth street, N 35:2½x90, Oakland 10

Wm. T. Halliday to Elizabeth J. Bray—Lots 12 to 17, Baker's subdivision lot, Yoakum tract, Brooklyn township 10

Helen M. Heskell to Maria A. Haskell—Undivided 2-5 interest, portion lot 3, block 4, Villa lots, joining University south, Berkeley .... Gift

E. M. Miller Jr. to Wm. H. Walter—W Laurel street, 280 S from Clinton avenue, S 40x130, Alameda 10

Same to Amelia, wife of Wm. H. Walter—W Laurel street, 240 S from Clinton avenue, S 40x130 10

Wm. G. Henshaw et al. to John Breen—Lots 5 and 6, block 37, Glen Echo tract 3, Oakland township 510

John Breen to Edward S. Thompson—Same 1000

James W. Cox to Thomas G. Kingsland—NW corner Tenth and Market streets, N 87x125, Oakland 6500

F M Smith to R C Coldwell—Lots 25 to 38, block 34, Smith's subdivision, Matthews tract, Oakland township 600

Same to Joseph R Breen, Jr—Lots 33 to 46, block 31, same tract 600

William B Hanscome to Timothy Paige—22.29 acres, S Bay avenue, 18.26 chains SW from main county road, Brooklyn township 10

Everett B Pomroy to James A Smille—S Eighth, 150 E from Oak, E 25x100, Oakland 10

A J McLeod and W H Wright to W R Hearst—Lot 10, block 29, addition No 3, Livermore 10

MORTGAGES.

TUESDAY, August 5th.

Lucy M. Evans to Oakland Bank of Savings—N Central avenue, 191 W from West, W 34x100, Oakland 1050

Patrick Tevlin and wife to Harry L. Swale—E Union, 126 S from Twenty-fourth, S 25x133:3, Oakland 400

James W. Watson to Alice Mullerky—SE Fifth avenue, 50 SW from East Eighteenth street, SW 50x100, Oakland 800

Mary A. Merchant to Catherine Daneluss—W Stanton, 250:2 S from Railroad avenue, S 70x116:6, Alameda 2000

Alfred E. Younger to Union Savings Bank—S Fourth, 112:6 S from Harrison, E 37:6x100, Oakland 1500

Auguste Antonio and wife to Oakland Bank of Savings—W Myrtle, 288 S from Twenty-eighth, S 49x125, Oakland 1000

T. H. Pinkerton to same—NE East Twenty seventh, 623.68 NW from Fourteenth avenue, NW 200x280, Oakland 5200

James A Smille to Everett B Pomroy—As in deed 1000

Alvan Roundy to Alameda Savings Bank—As in deed 3000

STOCK QUOTATIONS.

Following are the latest stock quotations in the open board yesterday:

AFTERNOON SESSION—2:30 P. M.

150	Belcher	3 35@3 40	200	Grand Prize	35
200	Belle I	1 25	150	H & N	2 60@2 70
100	Best & Belcher	3 35	50	Iowa	60
350	Bodie	1 30	20	Justice	1 40
100	Bullion	3 20	250	Mexican	3 30@3 35
125	Bulwer	25	150	Mono	65
100	Chal C	2 70@2 75	100	Navajo	65
200	Chollar	2 90	100	Occidental	95
100	Commonwealth	3 25	400	Ophir	5 12½
10	Confid	6 12½	450	Over	2 20@2 25
100	Con Imp	35	100	Peer	15
600	Crocker	25	100	Savage	3 65
250	Crown P	2 90@2 95	100	S. B. & M C	1 60
500	Exche	75	110	Sierra N	2 95@3 05
100	Gould & Curry	2 35	150	U Con	2 60

ARTISTIC WOOD MANTELS.

The Designs and Erection by Robert Walker.

In the Tremont House, a fine structure newly erected on San Pablo avenue, between Eighteenth and Nineteenth streets, by J. E. Johnson, may be seen wood mantels of neat and artistic design and moderate as to cost, embracing every essential feature of use and beauty. They are of solid walnut, with side facing and base of highly ornamental tiling, in the oriental style, very rich, and pleasing in effect. The mantel piece is commodious and beautifully finished, and a large mirror is set gracefully in the center. Altogether these mantels form a highly attractive decoration as well as most useful and indispensable convenience. Fifteen of the best rooms in the Tremont are furnished with them. The design and execution is by Robert Walker, 364 and 366 Twelfth street, whose work excites the admiration of all who see it. Mr. Walker is constantly engaged in producing new and elegant designs.

A GUATEMALAN REFUGEE.

His Troubles in Finding a Place to Sleep in Oakland.

A refugee from Guatemala arrived with some furniture and hired General Cadwalader's cottage in the disconnected district. His mattresses were old and he wanted them repaired but had no place for his suite to sleep while the beds were repairing. To his surprise he learned that at West's furniture store 473, 475 and 479 Twelfth st., his mattresses could be repaired in one day and that they would be called for and returned. He also found that at the store was a stock of furniture valued at $10,000, from which to make selection. His mattresses are all repaired and he sleeps soundly and awakes happy, because he sees around him a quantity of fine furniture he has bought from West's store on the installment plan.

Hopkins Academy

is a Select School inasmuch as it positively refuses all boys in any way objectionable. The teaching is thorough and the courses admirably arranged.

Next term opens August 6th.

W. W. ANDERSON, Principal.

Gaston's Eighty-foot Jump.

Not long ago Professor Gaston jumped a distance of eighty feet from one of the windows of the Brunswick Hotel and landed on the pavement below unharmed which seemed a miracle to every one. The proprietor of the Fair which is near by was so shocked by the occasion that he immediately reduced large bars of soap to 5 cts, large soup plates 5 cts, pleated lamp shades to 15 cts and crockery, glassware and tinware accordingly. The Fair is at 968 Washington street, corner Eight.

FLORAL pieces tastefully arranged; cut flowers in great variety; flowering plants, roses, trees, garden seeds; wholesale and retail, at Hutchinson's nursery depot, corner Fourteenth and Washington streets.

FINE STORES.

They Are Becoming More Abundant in Oakland.

Our citizens have reason to be be proud of the very many fine stores in Oakland. Their presence is a manifestation of prosperity, taste and enterprise. Their number, too, is increasing from week to week, and each new improvement is noticed with pleasure, showing Oakland's advancement in a commercial sense. Herman Lesser & Co., at 903-905 Broadway, is the latest firm to announce improvements to be of a striking and sterling nature.

In a few days the big boot and shoe store will be literally torn to pieces and made over. Even the show windows, the walls and the floor will undergo a change. The store is already a handsome one; but it is to be made as beautiful and convenient as money and taste can make it. The new show windows promise to be something extraordinarily striking, and the shelves are to be extended to the ceiling, and a set of track ladders are to be put in. The floors are to be covered with fine carpets, making the establishment a perfect emporium.

Prior to these great changes, Lesser & Co. will inaugurate a clearance sale, during which bargain hunters will be fairly carried off their pins. B. S. Morris, assistant manager and partner, is now busily engaged making preparations. His many years' experience qualify him for his work. He promises the greatest shoe sale and the finest store in Oakland during the next sixty days.

Foul tartar is disease and death
Not only the teeth, but breath;
It taints the mouth, and to our smile
Gives a most ghastly tinge, the while.
But if we've SOZODONT close by,
We may its worst assault's defy.

FAMILIES not already supplied should lose no time in procuring a bottle of Chamberlain's Colic, Cholera and Diarrhoea Remedy. It is the only remedy that can always be depended upon for bowel complaint in all its forms. 25 and 50 cent bottles for sale by Kirkland & Trowbridge.

FRAGRANT KALLIODONT.

Dr. Merriman's Fragrant KALLOIDONT is prepared from pure ingredients and by the highest skill. Guaranteed to beautify and preserve the teeth, imparts a delightful fragrance to the breath, and charms all who use it. Sold by all druggists.

OUR sales are increasing daily, showing that the public appreciate home manufactored goods, Wentworth Boot and Shoe Company, 1059 Washington street.

Schilling's Best

Untired—a joy denied.

HARNESS AT COST!

For two weeks, on account of going East, we must reduce our stock to make room for New Goods.

C. O. EVANS,

1317 Broadway,

and 2318 Telegraph Avenue.

The Public Schools and Their Enemies.

A GREAT LECTURE

—BY—

DR. McGLYNN,

At Elite Hall,

Formerly Dietz Opera House, Twelfth and Webster streets, on

Thursday Evening, August 7th.

ADMISSION . . . . 25c.

Reserved seats can be had at Beneum's Music Store, Twelfth and Broadway, without extra charge.

CENTRAL PARK HORSE MARKET,

8th and Mission sts., opp. New City Hall.

Grand Opening Auction Sale!

TUESDAY,

Tuesday, August 12th, 1890, at 11 o'clock A. M.

50 Head Brood Mares.
100 Head Fine Young Unbroke Horses.
50 Head Fine Well broke Horses.

—THIS INCLUDES—

Ponies, Saddle, Buggy, Carriage, and Draft Horses. Also

HORACE GREGORY, their Standard-Bred Alcona Stallion and Entire Stock.

COME TO THIS SALE FOR BARGAINS.

H. W. WOODS and G. C. STCIE, Props., Late of Napa County, Cal.

PEOPLE'S

Building & Loan Association

Of OAKLAND, Cal.

Office - 458 Ninth Street., Oakland, Cal.

Authorized Capital, $2,000,000.

OFFICERS AND DIRECTORS:

J. W. PHILLIPS .... President
J. L. WHITE .... Vice-President
E. P. VANDERCOOK .... Treasurer
C. E. SNOOK, S. B. McKEE .... Attorneys
A. A. DEWING .... Secretary

C. E. White, G. A. Penniman, D. W. Kirkland, George C. Pardee, J. W. McClymonds.

MEETINGS

On Second Monday Evening of each month at 7:30 P. M.

Fourth Series Now Open to Subscribers.

CRUZ & HOGAN,

PLUMBERS.

Buildings Carefully Piped for Gas, Water, Drainage and Ventilation.

The Durham system of House Drainage. Rustless Iron Waterbacks, Defective Plumbing Remodeled and Repaired.

365 Thirteenth Street, Between Franklin and Webster, Oakland.

Electrical Power.

THE OAKLAND

Electric Light and Motor

COMPANY

Is prepared to furnish electric power to any locality within the central business portion of the City of Oakland during the hours of running of electric lights, or about five hours a night.

This power is available for printing presses, operating pumps, meatchoppers, coffeemills and for other purposes for which power may be used.

No fireman or engineer needed. Absolute immunity from coal dust, boiler explosion, fire risk, and other nuisances of steam plant. No noise or bad smell, as with gas engines. Occupies small space. No investment to user, as the company furnishes motor and attendance.

Parties contracting with this company can rely upon regular service.

Particulars at the office of

THE OAKLAND

ELECTRIC LIGHT AND MOTOR

COMPANY.

FOR

Insect Stings
Sore Eyes
Eruptions
Sore Feet
Soreness
Chafing
Catarrh
Bruises
Sprains
Burns
Boils
Cuts
Piles
Female
Complaints
Mosquito Bites
Sunburn AND ALL
Inflammation

USE POND'S EXTRACT

REFUSE SUBSTITUTES
BE SURE THAT BOTTLE
WITH BUFF WRAPPER
LOOKS LIKE THIS

MANUFACTURED ONLY BY
POND'S EXTRACT COMPANY,
76 FIFTH AVE. NEW YORK.

KEEP TO THE RIGHT.

Do not be imposed on by any of the numerous imitations, substitutes, etc., which are flooding the world. There is only one Swift's Specific, and there is nothing like it. Our remedy contains no Mercury, Potash, Arsenic, or any poisonous substance whatever. It builds up the general health from the first dose, and has never failed to eradicate contagious blood poison and its effects from the system. Be sure to get the genuine. Send your address for our Treatise on Blood and Skin Diseases, which will be mailed free. SWIFT SPECIFIC CO., Atlanta, Ga.

Ball's Corsets in a variety of styles. Most comfortable corset ever made. Kabo Corsets of perfect fit, in various styles and lengths. Kabo never breaks. Ball's Waists are the best in the world for Ladies, Misses and Children. All with soft eyelets.

FOR SALE EVERYWHERE.

Chicago Corset Co.,

CHICAGO AND NEW YORK.

THE GREAT ENGLISH REMEDY.

BEECHAM'S PILLS

For Bilious and Nervous Disorders.

"Worth a Guinea a Box"—but sold

for 25 cents,

BY ALL DRUGGISTS.

F. W. HENSHAW

Announces himself as a Candidate for the office of

SUPERIOR JUDGE,

Subject to the decision of the Republican County Convention.

E. M. GIBSON,

Present Incumbent, announces himself as a Candidate for the office of

SUPERIOR JUDGE

Subject to the decision of the Republican County Convention.

W. E. GREENE

Present Incumbent, announces himself as a Candidate for the office of

SUPERIOR JUDGE

Subject to the decision of the Republican County Convention.

CORNS.

Money returned if Kelly's Corn Cure fails. Different in effect and formula from any other. Harmless. Take no other. 25 cents. F. S. KELLY, proprietor, 102 Eddy street, San Francisco. For sale by P. L. REILLY 847 Broadway, one door below Seventh street.

FOR SALE—HORSE, WAGON, CART, SINGLE and double set of harness, two plows and whiffletrees, geese and chickens, incubator, 3 brooders, barn, mill, wire netting, etc., cheap. Apply T. WARD, Park avenue, Emeryville, Oakland. au5-1wx

WANTED — A NEATLY FURNISHED house of 7 or 8 rooms, with piano; no children; must be located north of Seventh street; would like to occupy the premises by Monday. Address B. box 2, this office. au5-1wx

WANTED—SITUATION BY YOUNG MAN sixteen years old in tin store, has had six months' experience; wishes to complete his trade. Address T. R. BURNS, 862 Broadway. au5-1wx

MRS. DEGUZEE SMITH, TEACHER OF piano, organ, guitar and banjo. 120 Fifth street, between Madison and Oak. Terms reasonable. au5-1s

THE BIGELOW SHIRT.

Made Only to Order by

MRS. C. A. BIGELOW,

—1426—

SAN PABLO AVENUE

Oakland, Cal.

Best Material and Workmanship and Perfect Fit.

SUMMER RESORTS.

HEALTH—PLEASURE—SPORT.

THE—

ARLINGTON HOTEL!

SANTA BARBARA, Cal.

AS THERE IS BUT ONE SANTA BARBARA in the World, so there is but one "Arlington" in Southern California. The rooms are large and pleasant, corridors broad, ground ample—four and a half acres in extent—adorned with roses, shrubs and palms. Here the weary may rest the sick be healed; the active roam over mountain, hill and valley or sail upon the ocean. Here are peace, health comfort.

C. C. WHEELER, Prop.

MENDENHALL'S SPRINGS.

SITUATED NEAR LIVERMORE,

Alameda Co. .... California

1600 FEET ABOVE THE SEA,

Are rich in medicinal properties, and have effected wonderful cures in extreme cases.

COACHES Connect daily with the 8:30 train from San Francisco.

REFERENCES—Dr. Merritt, W. W. Camron, Dr. E. H. Pardee, and Bart Morgan, Oakland; Capt. Thompson and Geo. C. Fabens, Alameda.

W. M. MENDENHALL, Proprietor, Livermore, Cal.

THE WORLD FAMOUS

GEYSERS

ARE OPEN THIS SEASON

Under a New Management!

TERMS, $15 PER WEEK.

"A Wonderland not to be found elsewhere on the globe." A health and pleasure resort not excelled for beauty, comfort and the variety and qualities of its mineral waters. Acknowledged to be the Grandest, Cheapest and Most Beneficial Trip in America.

Round Trip Ticket and One Week at the "Geysers,"

Only $28.50.

Baths free to guests furnishing their own bathing suits.

JOHN B. TREADWELL, Manager.

ISBEL GROVE

Santa Cruz.

One mile from railroad depot.
Clean and handsome park of twenty acres.
Trout Streams.
Play grounds for children.
Large fruit orchard.
Families accommodated with board, rooms, and tents.

Mrs. A. L. BARTLETT.

FINE SUMMER RESORT,

The Batchelder Homestead

At Sunol, Alameda Co., is now open for summer boarders. This fine place only has to be seen to be admired. For terms, apply to Walter T. Batchelder, on the premises, or to T. F. Batchelder, at 906 Broadway, Oakland.

Byron Hot Springs,

Contra Costa County.

Three hours, all rail, from San Francisco; hot salt, hot sulphur and gas plunge baths, together with the only natural hot sulphurous mud bath on the Pacific coast; these waters are a specific for rheumatism, neuralgia, sciatica, liver and kidney complaint and diseases of the digestive organs; climate unequaled; hotel first-class; send for circulars.

GEO. J. CASANOVA, Manager.

CYPRESS LAWN FRUIT FARM; GOOD table; home comforts. T. H. EPLEY Napa, Cal.

THE PORTLAND,

—PORTLAND, OR.—

A New Hotel, Containing All the Modern Improvements.

Every room light and airy; lighted by electricity; heated by steam; open fire places; baths in suits and on every floor; elevators. Guests entertained on either American or European plan. The restaurant is the finest in the city.

CHARLES E. LELAND.

PARAISO HOT SPRINGS,

Monterey County.

Unequalled for healing and invigorating qualities; specific for rheumatism, malaria, kidney and liver disorders, etc. Take Oakland cars, 8:04 A. M., from Market St. San Jose—arrive at Springs at 3:30 P. M.

J. G. FOSTER, Proprietor.

LE TRIANON,

BLUE LAKE, BERTHA P. O., LAKE county, Cal. EMILE VERDIER, Proprietor—New and magnificent summer resort on the shore of the Lake in a park of century trees; splendid view; boating, bathing, hunting and fishing; lawn tennis and croquet grounds; strictly first-class French cooking and rooms elegantly furnished. For particulars address E. VERDIER, Ukiah, Mendocino county, Cal.

ANGWIN'S

Howell Mountain Hotel,

SITUATED ON HOWELL MOUNTAIN AT an elevation of 1,750 feet above the sea level, is now open to the public. Parties met by appointment at St. Helena railroad depot. For further particulars apply to the proprietor.

E. ANGWIN, Angwin, Napa Co., Cal.

Ætna Hot Mineral Springs,

The American Ems, Napa County, California. The Healing Waters of these Springs are not surpassed by any on the Pacific coast. For the relief and cure of Rheumatism, Kidney and Liver complaints, Dropsy, Eczema, Paralysis and General Debility, they are unexcelled. The Springs are pleasantly located at the head of the beautiful Pope valley. The air is pure, free from fogs and the annoying mosquito. There are fine drives and rambles. The fact that many of our guests visit us yearly is good evidence of attention to their wants and comforts. There is a fine Swimming Bath of Mineral Water, on the premises. Stage leaves St. Helena for the Springs daily (except Sunday) on arrival of A. M. train from San Francisco, giving a fine view of lovely Napa valley; time, 4 hours. Camping grounds free. Board and baths, $8 to $12 per week. Come and see us. Send for circulars to W. H. LIDELL, Ætna Springs, Napa County, Cal. Reference in Oakland, Hon. F. A. Leach.

SKAGGS HOT SPRINGS,

Sonoma Co., Cal.

Open April 7th, 1890. Stages connect with S. F. and N. P. Railway, only 5 miles. The roads have been much improved this season and many new improvements for the comfort of guests.

For further information address

GEORGE SKAGGS, Skaggs Springs, Sonoma Co., Cal.

SOHMER PIANOS. Are the BEST. BYRON MAUZY, Sole Agent, 308-310 Post St., S. F.

TO WEAK MEN

Suffering from the effects of youthful errors, early decay, wasting weakness, lost manhood, etc., I will send a valuable treatise (sealed) containing full particulars for home cure FREE of charge. A splendid medical work; should be read by every man who is nervous and debilitated. Address,

PROF. F. C. FOWLER, Moodus, Conn.

Real Estate

WILLIAM J. DINGEE,

Real Estate,

460 and 462 Eighth Street, ... Oakland, Cal

Elegant Residence on Oakland Heights!

In the choicest location and on the most sightly and commanding lot in that desirable portion of the city. Only 200 feet from New Piedmont Cable Road. Fine house of 9 rooms and bath, built in latest style, almost new and in perfect order; lot 100x120 feet; gas machine, stable, etc.

Will Be Sold at a Price Little More Than Cost of the Improvements

APPLY TO

WILLIAM J. DINGEE, 460 and 462 Eighth Street.

GRANT I. TAGGART,

Real Estate Agent and Notary Public,

966 Washington St., near Ninth, Oakland.

CAPITALISTS, ATTENTION!

I have for sale a 50 foot lot on Washington street near Eighth; a rare chance for a profitable investment.

Several new cottages in East Oakland at bargains; on easy terms.

New house on Poplar street, near Tenth, nearing completion; modern in every particular; lot 50x135; cement walk, etc. cheap; terms to suit.

Fine business property northeast corner San Pablo and Twenty-eighth streets, paying a good income upon the price asked.

Unimproved property in different parts the City at low prices on easy terms.

A beautiful residence on Market street, two minutes' walk from Market street station, all modern conveniences; large lot; yard finely improved, at a bargain.

STOP .'. PAYING .'. RENT

Secure a CHOICE LOT in the

Golden Gate Tract on San Pablo Avenue.

Terms to Suit the Purchasers! Selling Fast!

APPLY TO

E. W. WOODWARD & CO., 902 Broadway.

TO TRADE—

For Improved or Unimproved property in Oakland, Berkeley or Alameda—a fine well equipped ranch of 40 acres, within 4 miles of Santa Rosa, Sonoma County, (15 acres in bearing vines and 8 acres in olives and other fruit.) Address

SCOTCHLER & GOTTSHALL,

482 NINTH STREET, OAKLAND.

Contracting and Paving Companies.

P. W. REARDON W. H. HILLHOUSE

HILLHOUSE & REARDON

Bituminous Rock Paving in all its Branches

DONE WITH NEATNESS and DISPATCH. 1152 Webster St., NE Cor. 12th, Oakland.

The Oakland Paving Co., With the benefits of 20 years of experience, and of a quarry, the rock from which is the hardest, toughest and most durable yet used for macadamizing in this State, will execute municipal and private contracts for all branches of street work, and will continue to fill orders for shipment of its rock to other cities. Offices rooms 6 and 7, over bank, corner Broadway and Ninth street, Oakland.

A LIBERAL OFFER

.......BY THE.......

ATHENIAN MARKET!

Corner Twelfth and Washington Streets.

Every purchaser of $10 worth of meat at our establishment will receive, gratuitous, a

COOK BOOK FREE

With 3000 receipts. Three volumes in one. Nicely illustrated. By the most celebrated cooks in America. Neatly bound, and worth $6. Given away to our patrons.

The books can be seen at the market.

H. F. Gieschen & Bro

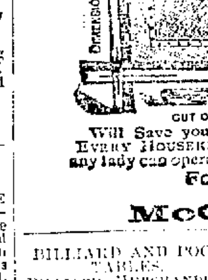

Will Save you Money, Time and Labor. EVERY HOUSEKEEPER SHOULD HAVE ONE; any lady can operate them.

For Sale By

We have the Exclusive Sale of the CURTAIN STRETCHERS for Alameda County, and have also a Large Assortment of LACE and SILK CURTAINS, PORTIERES & DRAPERIES of all kinds, which we are offering at extremely Low Prices.

CARPET, WALL PAPER AND SHADE DEPARTMENT—1060 BROADWAY.

FURNITURE AND UPHOLSTERY DEPARTMENT—400 & 402 TWELFTH STREET.

McGOVERN & CAHILL.

BILLIARD AND POOL TABLES, BILLIARD MERCHANDISE Of every description. | DESIGNS AND ESTIMATES Furnished on Application. | SALOON FIXTURES —AND— BEER COOLERS, TEN : PIN : ALLEYS.

The Brunswick-Balke-Collender Co.,

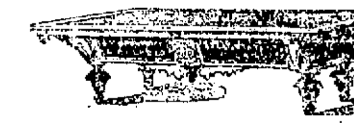

653 and 655 Market Street, San Francisco.

OFFICE, BANK AND DRUG STORE FIXTURES. MIRRORS, BAR TABLES, CHAIRS, Etc.

BOSTON BELTING CO.,

(ESTABLISHED 1828)

-ORIGINAL MANUFACTURERS OF-

Rubber Belting, Hose, Packing, Springs, Valves Etc

ALSO MANUFACTURERS OF ALL OTHER ARTICLES OF

VULCANIZED - INDIA - RUBBER

FOR MANUFACTURING AND MECHANICAL PURPOSES.

J. W. GIRVIN & CO., 2 and 4 California Street, San Francisco

SOLE AGENTS FOR PACIFIC COAST.

CRESCENT :: COMPRESSED :: YEAST

Made Fresh Every Day—Ask Your Grocer For It.

—MANUFACTURERS OF—

Pure Wine, Cider and Spirit Vinegars,

1374 and 1376 FIFTH STREET.

The Greatest Remedy Known - - - - Evans' Poison Oak Specific

A preventive and cure for poison oak. Perfectly free from any poisonous ingredients. Its application is followed by an immediate relief, and a few applications produce a cure. A perfect cure guaranteed. It is also a perfect remedy for chilblains, itch, cuts, burns and ulcers. Price 50 cents a bottle. For sale by Fred Sandelin, H. Bowman & Co., Flint's Pharmacy, Kirkland & Trowbridge, Charles E. Morey, Bart Morgan & Co., H. A. Glines, of Oakland; C. B. Elbe, F. Binter, of Alameda; H. H. Waugh, San Leandro; R. Reid, Haywards; Kelsey Bros., Berkeley; W. C. Smith, Fourteenth and Market streets; W. D. Alpin & Co., Adeline and Seventh streets. A. G. PRATT, Special Agent for Oakland, 762 Fifteenth street.

I. N. SLOANAKER

WHOLESALE AND RETAIL DEALER IN

Hay, Grain and Feed

LIVERMORE HAY A SPECIALTY.

911 THIRD STREET, Between Market and Myrtle, Oakland.

WILLIAM LANE, MANAGER.

Oakland Evening Tribune.

PUBLISHED DAILY (Sundays excepted)
—AT—
413, 415 and 417 EIGHTH STREET,
—BY THE—
TRIBUNE PUBLISHING COMPANY,
WILLIAM R. DARGIE, Manager,
DELIVERED BY CARRIER
AT FIFTY CENTS A MONTH.
TERMS BY MAIL FOR THE DAILY:
ONE YEAR.....$6 00 | SIX MONTHS.....$3 00

AMUSEMENTS.

BUSH ST. THEATRE—Lights and Shadows.
BALDWIN THEATRE—Capt. Swift.
TIVOLI OPERA HOUSE—The Vice-Admiral.
ORPHEUM—Stein & Abbott Combination.
WIGWAM—Specialties.
PANORAMA—Gettysburg.

PICNICS.

SHELLMOUND PARK—Sunday, August 10th Austrian Benevolent Society.

TUESDAY.....AUGUST 5, 1890

A Long Step Ahead.

The unanimous vote of the City Council last evening in passing to print the ordinance relating to the parking of Lake Merritt and the building of the boulevard, is very encouraging to all citizens who have the welfare of the city at heart, and who have dreamed for years of the day when Oakland should wake up and go ahead with the grand improvements first suggested long, long ago. This fixing of the limits of the boulevard, and the declaration that the property within the limits is necessary for its construction, is a long step in advance. It looks like business. The unanimous vote is an indication of earnestness on the part of the Council.

The lines laid down and the agreement entered into by the Adams' estate put the proposition on a particularly fair basis. This agreement to surrender to the city all interests within the limits of the boulevard and inside the inner line of the driveway within the lake smooths the way for the consummation of the project. It is an agreement which has been shown to nearly all the owners whose property borders the lake, and it is known that all, or nearly all, are favorable to it. Of course, the Adams interests are most affected. The heirs have agreed to surrender to the city all the semi-submerged property adjoining the Twelfth street dam on the north. This was always one of the grounds urged in opposition to the boulevard by the few who have ever opposed it—that there should be no private ownership within the improved lake. Then, again, the lines, as laid down in the ordinance, clip off pieces of the Adams point tract, especially on the very tip of the point. These pieces will also be surrendered to the city.

The lines of the boulevard as laid down in the ordinance meet the objection that too much of the lake itself will be taken up. At the narrowest place in the body of the lake—the straits between the tip of Adam point and Dr. Merritt's point at the foot of Oak street—there will remain 350 feet of free water. This is about as much as is now available for boating at ordinary stages of water in the lake, the mud having encroached so much.

So the Council is to be congratulated upon having taken, without dissent, the longest step yet made toward the perfecting of an improvement so generally desired, and which will be of so much direct benefit to all sections of the city.

A RATHER unusual point of law arises in a suit for libel brought by S. Nicolletti against the Los Angeles *Herald*, in which the plaintiff seeks damages because of an editorial in the *Herald* charging that a member of the State Democratic delegation of Los Angeles county had served a term in the State prison. J. D. Lynch, one of the editors, admitted, after the publication, that the person referred to in the editorial, but not named therein, was the plaintiff, and although the paper subsequently published a retraction of the charge, suit has been brought. Now, the question is, can the paper be held responsible for the admission of one of its editors, made orally, and not published in its columns? This is the case of which we remarked the other day that the *Herald* was like to find it an expensive business to publish a damaging charge first, and investigate its truth afterward.

THE Disability Pension law went into effect on July 27th, and already 200,000 applications had been received and acknowledged by the Pension Bureau ten days ago, and there were some 20,000 more which had not been acknowledged. Some idea of the rush may be gathered from the fact that the enormous quantity of mail matter sent out by the pension agents urging possible claimants to come forward caused an increase of 33 per cent of the business of the Washington postoffice for the quarter ending June 30th, and the increase continues. The leading claim agent in Washington is said to have a business which yields him an income of from $1700 to $2700 a day. The fact is that the fees allowed agents by the law are about twice as large as they should be.

THE Fresno *Republican* publishes this extraordinary anatomical inventory of a murdered man's physique:

Fiske was a magnificent man physically. His flesh was fair and white, and contour of limbs perfectly molded. He was very very fleshy. His heart and lungs were extremely small; liver large, and, strange to say, his gall, in size, resembled his lungs and heart.

There is something too much of "enterprise" here.

A GATHERING of 18,000 doctors in consultation in Berlin is in itself a portentous fact, but it is doubtful if the whole 18,000 can cure one sick man, but what a tremendous bill they could construct.

IT seems to be about time that the United States should interfere, in a friendly way, to stop this absurd war between Guatemala and San Salvador.

THE preliminary campaign between Slavin and McAuliffe has opened with great spirit, the fighting being done with the jawbone of an ass.

THE modern political platform scatters all over creation. Thus the document adopted by the Americans yesterday calls for, among other things, technical education, equal taxation and lower rates on cultivated land, increased taxation of luxuries, protection against pauper labor, the referendum, compulsory education, the display of the American flag from the schoolhouses, an educational qualification for voting, the Australian ballot law, the free coinage of silver and the Stanford farm mortgage bill. This is all well enough, but one misses the familiar plank that the Government should own and manage the railroads and telegraphs which no respectable platform should be without, and one is astounded at the political wisdom which impartially denounces free trade and protection. Possibly they would prohibit foreign commerce of any sort.

GOVERNOR WATERMAN'S request to the Secretary of the Interior to continue the reservation from settlement of the mountain lands in Tulare on which stand the southern groups of the big trees, is timely, and we hope will be regarded by the Secretary, pending the action of Congress on Representative Vandever's bill, to make the whole township, which includes the groups, a national park like the Yellowstone region.

THE Academy of Sciences is jubilant over the receipt of what is described as a baby shark of the man-eating species. No doubt a baby-eating shark.

CURRENT POLITICS.

H. K. Turner, Daniel T. Cole, J. O. Jones, R. B. Harper, A. Westall and Thornton Davis were elected as delegates to the Republican State Convention from Sierra county.

Candidates for Associate Justice of the Supreme Court are coming to the fore. This year there are to be elected four members of this bench—one Chief Justice, for twelve years (for which Chief Justice Beatty is, as far as we know, the only candidate); two associates for twelve years each, and one for four years, to fill out the balance of the unexpired term to which Judge Charles N. Fox was appointed, the appointment holding only until the next election. Judge Fox has given full satisfaction to the bar during his term of office, and we believe that he should be nominated for a full twelve year term, instead of for four years. If we don't miss our guess, the Colusa county delegation are in full accord with this idea.—*Colusa Herald.*

MEN AND WOMEN.

Rev. Dr. McLean is expected to arrive home on the 8th.

Dr. E. J. Overend has returned from El Dorado county.

A. M. Armstrong and bride have just returned from Portland.

Col. J. H. Woodard and Mrs. Woodard are visiting Los Angeles.

Miss Helen Vandegore left Sunday last for her school in Kern county.

Dr. and Mrs. Lusk of Warsaw, New York, are the guests of P. D. Brown, of Highland Park.

Mrs. F. H. Pennett returned last Saturday from a very pleasant trip through the Yosemite Valley.

Hugo Abrahamson of the firm of Abrahamson Bros., has arrived in New York from Coronado Beach.

Rudolph Ringgenberg and wife leave to day for the Skaggs Springs to be absent about two or three weeks.

The new cottage at Piedmont belonging to G. B. Daniels is now completed and Mr. Daniels and family will move into it at once.

Charles R. Yates, paying teller of the Oakland Bank of Savings, has returned from a three weeks' vacation, spent in the vicinity of Donner Lake.

Mr. and Mrs. Q. A. Chase and daughter and Mrs. A. Kohler left Friday evening for Boston, Mass., and will visit Maine and Vermont before returning.

Marion Clark and family left by steamer Sunday morning to make their residence in one of the Puget Sound cities. Mr. Clark resided in Oakland for the last eighteen years.

Professor Hall, of West Oakland, has been appointed music teacher in St. Peter's College, and also in the College of the Sacred Heart, San Francisco. His duties began yesterday with the present term.

W. A. Beatty and Mabel Walcott were married a few days ago in San Francisco. Mr. Beatty is a graduate of the Oakland High school and was one of the very brightest members of his class. He afterwards went to the State University, where he met Miss Walcott, who was also a student there. Mr. Beatty is a graduate of the Hastings College of Law, and is now a practicing attorney in San Francisco.

Last Monday, at St. Joseph's Catholic Church, San Jose, a pretty wedding took place, the contracting parties being Miss Lizzie Clare Monaghan, eldest daughter of Mr. and Mrs. P. Monaghan, of San Jose, and Mr. Thomas P. Hogan, a lumber dealer, of Oakland. Mr. and Mrs. Hogan went to Yosemite Falls on their wedding tour, and, on their return, will reside on Eleventh and Washington streets, Oakland.

ASSOCIATED CHARITIES.

Councilman Evans Wants the Organization Investigated.

Mr. Evans prepared a resolution for presentation at the Council meeting last night that will make a stir in the office of the Associated Charities. After reciting that the charitable organization receives $150 a month from the Council the resolution avers that the money is not reaching exactly where it is intended it should, and asks the Chair to appoint a committee of three to investigate the manner in which it is disbursed.

The resolution was not read last night, but will come up at the next meeting of the Council. At the meeting last evening President Collins said that the money given by the city is expended principally for clerical service and for a horse and buggy and not for charity.

The Annexation Suit.

City Attorney Johnson and the other attorneys retained in the suit brought on relation of Edson F. Adams to test the validity of proceedings to annex Vernon Heights and Adams Point to the city, will meet to-night and finally dispose of the method by which the annexation question is to be settled. It is believed that the stipulation that has been drawn up will be accepted after it has been slightly modified.

More Luck Than Science.

Last evening the 6 o'clock local train from the pier, struck an express wagon which turned across the track near the base of the mole. The wagon, which belonged to Dewing & Company of San Francisco, was considerably broken as was its load of furniture. The driver and two men who sat with him, were thrown to the ground but not seriously injured.

The Eighth-Street Bridge Repaired.

Macadamizing is being done today at each end of the Eighth street bridge, and the repaired bridge will be thrown open to the public tomorrow.

A Street Accepted.

Street Superintendent Wall yesterday accepted the street work on Sixth street, from Market to Brush streets.

WHO KILLED McDONALD?

Two Men Charge a Car-driver Named Waller With the Murder.

The mystery surrounding the death of Thomas McDonald of West Oakland, whose body was found in the doorway of the California Athletic Club in San Francisco on the evening of the 25th of last October, seems to be deepening. Within the past few days two distinct stories of the murder have been told, and two different men have charged B. F. Waller, alias Savage, with committing it. In San Jose, Emmett L. Radford, a druggist, who had been a car-driver on the Third-street line in San Francisco, tried to commit suicide, and left a letter to Chief Crowley saying that B. F. Waller, his life-long friend, and also a car-driver on the Third-street line, had confessed to him that he had murdered McDonald, having been driven to it by his mistress, a Mrs. Behant, with whom he had been living at 748 Howard street. According to this story the purpose of the murder was robbery.

Almost at the same time James Clark, a one-eyed and crippled millwright, told a story in San Francisco, to the effect that on the night McDonald's body was found Mrs. Clark was in a saloon kept by Mrs. Adam Ritchie, opposite the Athletic Club rooms; that McDonald came in, treated the crowd, and had some trouble with Mrs. Ritchie over the payment of his bill, and that thereupon he was assaulted by a man known as B. F. Savage or B. F. Waller. The assault was so fierce that McDonald fell to the sidewalk outside the saloon. After he had lain there for some time his body was dragged across to the Athletic Club entrance.

Both Mrs. Ritchie, of the saloon, and Mrs. Clark, wife of the crippled informer, deny this story, though their tales vary. Mrs. Clark was found in the drunkard's cell of the San Francisco city prison. She says her husband is unnaturally jealous of Savage or Waller, and she unites with Mrs. Ritchie in saying that Waller was not in the saloon on the night of the murder. Mrs. Ritchie says that Waller was about her saloon every day for several days after the murder. Mrs. Clark says that he disappeared for several days and when he reappeared was in the habit of holding frequent consultations in whispers with Mrs. Ritchie. Waller had not returned to his apartments at 748 Howard street at a late hour last night.

He Is Determined to Go.

The Rev. J. B. Silcox of the East Oakland Congregational Church has informed his parishioners that he will not reconsider, or withdraw his resignation, as he still thinks Sacramento offers a wider field than East Oakland.

Summer Outings.

Evidently, the "Grand Old Man," Mr. Gladstone, has been impressed with the comprehensive and extensive system of advertising adopted by the proprietors of Pears' Soap. In his eloquent speech on the Local Tax Bill, poetical recollections were happily mingled with prose impressions in his reference to the "leaves of Vallambrosa" and the advertisements of Pears' Soap," as he exclaimed, "If you were to multiply these amendments without limit, and plaster your bill with them till they were as thick as leaves in Vallambrosa, or as plentiful as the advertisements of Pears' Soap, you would not prevent the consequences of this clause."

But if amendments would not prevent the ill results of an unpopular bill, the advertisements of Pears' Soap are more successful in their mission of drawing attention to a soap which will be found unsurpassed in preventing the ill effects of exposure to the sun, or salt air, on the delicate skins of our American beauties; therefore those who have read these advertisements will prove themselves "wise as serpents and harmless (and beautiful) as doves" if they secure a supply before joining the army of summer visitors to the sad sea waves, or the solemn mountains of our favored land.

Economy is Wealth.

Buy your furniture of H. Schellhaas, 408 Eleventh street.

Schilling's Best.

Eat, drink— about them think.

$10,000 worth of furniture wanted at West's Furniture House, 473, 475, and 477 Twelfth street.

Gus A. Roemer, "The Eclipse" saloon, 1456 Seventh street, Center station, West Oakland.

ONE ENJOYS

Both the method and results when Syrup of Figs is taken; it is pleasant and refreshing to the taste, and acts gently yet promptly on the Kidneys, Liver and Bowels, cleanses the system effectually, dispels colds, headaches and fevers and cures habitual constipation. Syrup of Figs is the only remedy of its kind ever produced, pleasing to the taste and acceptable to the stomach, prompt in its action and truly beneficial in its effects, its many excellent qualities commend it to all. It is for sale in 50c and $1 bottles by all leading druggists.

Manufactured only by the
CALIFORNIA FIG SYRUP CO.
SAN FRANCISCO, CAL.
LOUISVILLE, KY. NEW YORK, N.Y.

From Washington Territory.

Snohomish, Snohomish Co., Wash. Ty. Sept. 23d, 1887.

MESSRS. FLEMING BROS.,

Gentlemen:—DR. C. MCLANE'S CELEBRATED LIVER PILLS find a regular place in my practice and I recommend them on all occasions. They are unrivaled for Liver complaint and general debility, and are largely sold in this region. A better remedy can not be found.

W. N. TOWNSDROW.

Cure sick headache, biliousness, liver complaint, dyspepsia, heartburn, indigestion, malaria, pimples on face and body, impure blood, etc., by using regularly DR. C. MCLANE'S CELEBRATED LIVER PILLS, prepared by Fleming Bros., Pittsburg, Pa. Price 25 cents. Sold by all druggists.

Insist upon having the genuine DR. MCLANE'S LIVER PILLS, prepared by Fleming Bros., Pittsburg, Pa., the market being full of imitations of the name McLANE. Counterfeits are made at St. Louis, Mo., beware of them.

RICE & WHITE,
Stalls 2, 4, and 6,
CITY MARKET
Wholesale and Retail dealers in best quality Meats. Fresh meats on hand every day; also Game of all kinds

WISTAR'S Balsam
Coughs, Sore Throat, Bronchitis, Hoarseness, Croup, Whooping Cough, Asthma, Influenza and Consumption yield at once to the wonderful power of this remedy. None genuine unless signed "I. BUTTS."
OF WILD CHERRY

FOOLISH!

These days, when the manufacturer of clothing is able to turn out better made and more durable clothing, it is indeed foolish to have your clothes made at a merchant tailor's, where you must pay a fancy price and not be half so well suited. There is a double advantage in buying ready-made tailor clothing; first, you save 50 per cent in price; and secondly, you are given a larger assortment of goods to pick from, insuring you a perfect fit and the style of goods which best suits your form and taste.

M. J. FLAVIN & CO. have, without exception, the Largest and Most Complete Stock of

Ready-Made Clothing

under one roof in the United States, and, better still, at this house every garment sold is guaranteed as to fit and price.

KNOX HATS

This is the best make of hat now before the public. It is the stylish and the well made hat. It is the hat most worn in the East. At our establishment will also be found an Immense and Complete Stock of

Felt and Straw Hats.

The largest stock carried by any San Francisco firm, and at better prices.

The I. X. L. is the terror of fancy price houses.

FINE SHOES

Here is where we are able to offer bargains. No fancy prices, every article at a fair price. You can't afford to buy at the "fancy price" establishments when you can secure the same goods at the I. X. L. for 25 to 50 per cent less money.

Don't Pay Fancy Prices!

Headquarters for Gaze Overcoats.
The Great General Outfitters.

M. J. FLAVIN & CO.,
924 to 928 Market St.,
Through to Ellis, - San Francisco.

A Word to You Ladies.

Has your cook left?

Do you find your daily cares wearing on you?

Do you find it hard to get a cook that will bake you just the bread you like every day?

Let us say a word to you. You will find more than half the care of keeping house taken from your mind if you buy your Bread Cakes and Pastry. You cannot do better than to buy what you use of the

LOG CABIN BAKERY.
475 Eleventh St.....Oakland
409 Hayes St.....San Francisco

Daily delivery in San Francisco Oakland, Alameda and Berkeley.

Brooklyn Market.

REMOVED FROM 765 EAST TWELFTH street to
801 Fourteenth Street.
Southeast corner Sixteenth avenue,
Where will be found all kinds of
Fresh and Salt Meats,
Sausage, Lard, and Corned Beef, at low prices, delivered promptly to any part of the city.
CHAS. BITTERMANN, Prop.

TY SING & CO.,
Chinese & Japanese Fancy Goods
401 TWELFTH ST.,
Between Broadway and Franklin Streets

Special Attractions!

VERY CHOICE CORNER, 140x125, elevated grounds, fine view, only seven minutes from City Hall by two lines of horse cars, best possible surroundings, as a whole or in subdivisions.
CHEAP! EASY TERMS!

Attractive Home for Small Family

Pretty little cottage of 4 rooms, bath, large closet, pantry, house painted and papered, neat and cosy, lot 25x100, nice shrubbery, cement walks.
CHEAP! - ONE-FOURTH CASH!

Apply to
E. A. HERON,
1050 Broadway,
Corner 11th street, - - Oakland.

FOR RENT!

Two Beautiful NEW HOUSES on Broadway, east side, about numbers 1910 and 1914. 9 rooms in each, all modern improvements, and to be in perfect condition.
THEY ARE CHARMING HOMES.
No. 936 FILBERT STREET.—9 Rooms, bath, stable, etc. Rent, $40.
TWO COTTAGES, 705 and 707 Twenty-seventh street; 5 rooms, bath and modern improvements. Rent, each $17.50.
ALSO MANY OTHERS.

GOLD TO LOAN!
$1000 to $10,000, at usual rates.
Blow & Warder,
454 NINTH STREET.

SPECIAL BARGAINS
OFFERED BY
BENHAM & THOMAS,
471 NINTH STREET.
$1400—House of 4 rooms, Third street, lot 25x106.
$1500—House of 4 rooms, Forty-fourth street; lot 52x100.
$2300—New modern cottage, 5 rooms & bath, Chestnut St.; lot 25x132½.
$2500—Modern cottage, 6 rooms and bath Filbert street; lot 30x126.
$2500—5 room cottage; fine order; with stable; lot 50x125; Filbert street.
$3500—Modern cottage, 5 rooms and bath, good well and pump, Twenty-eighth street; lot 35x100.
$4000—Two story house, 7 rooms, first class order; lot 60x125; good barn, stone walks, etc.
$5000—Beautiful modern house of 11 rooms, in fine order, on Prospect Heights; lot 50x150.
$6000—2 story house; 8 rooms and bath. Linden near Twelfth; stable; lot 40x125.
$10,500—Elegant residence on Harrison street, all modern improvements, 11 rooms; lot 70x150; good barn.
Easy Terms on Any of the Above. Bargains in All Parts of the City.

NOTICE!

Northwest Corner
on Grove Street,
—AT—
$20 PER FRONT FOOT
APPLY AT ONCE TO
Riley & Jackson
REAL ESTATE BROKERS,
466 TENTH STREET,
Bet. Broadway and Washington,
OAKLAND, CAL.

J. H. Macdonald & Co.,
470 Ninth St., Oakland.

30 ACRES, EAST BERKELEY,
Four Blocks from Railroad Station,
$30,000 - - - 1-4 Cash

$9500.
13 1-2 ACRES AT PIEDMONT.
10 minutes' walk from hotel and terminus of new cable road; magnificent view. (4427)

PROSPECT HILL!
FOR SALE
Or Exchange for Oakland Property.

A fine ranch, containing 213.84 acres, situate in Contra Costa county. About thirty acres in orchard and vineyard, the other land suitable for fruit culture or farming. With comfortable house and barn, and is adjacent to the highly cultivated orchards and vineyards of Gregory, Westcott, Bancroft, Lauenkamp, Whitman, Treat, Penniman and others.

—APPLY TO—
J. WEST MARTIN,
UNION BANK . . . Oakland.

FOR SALE.
$2250—New five room cottage lot 25x150
$2600—Seven room cottage; lot 30x120.
$4200—New modern 2 story 8 room house; lot 37x115.
$7500—Modern 9 room house; large lot

Houses Built on Installment. Lots, Blocks and Ranches for Sale.

The finest corner, 100x150, on Tenth avenue, for sale at a bargain $3,500

Fine corner on Thirteenth avenue, 73x115. $3,000

MATHEWS & LARUE,
626 East Twelfth Street.

New To-day.

FRECKLES, TAN, SUNBURN,
Effectually Removed.

Mme. A. Ruppert's World-Renowned Face Bleach Not Only Removes the Above, but Renders the Skin Proof Against Sun and Weather, Even While at the Seashore.

Mme. Ruppert's

World-Renowned Face Bleach

MME. RUPPERT says: "There would be no tanned or freckled faces at the seashore if everyone would use my world-renowned FACE BLEACH." FACE BLEACH not only removes tan, sunburn, freckles, and, in fact, all discolorations or blemishes of the complexion, but actually prevents any of these even at the seashore in the hottest rays of the sun. Inquire among your friends whose faces are free from these aggravating blemishes, and ask them what they are using. In every case the reply will be MME. RUPPERT'S world-renowned FACE BLEACH, which is the only article manufactured that will do this. FACE BLEACH, as well as the process of clearing the skin for this method, is entirely original with MME. RUPPERT. Beware of all imitations. See that you get the genuine in the original bottle. The unprecedented success of MME. RUPPERT has caused unscrupulous imitators to spring up all over.

MME. RUPPERT'S FACE BLEACH is not a cosmetic, as it does not show on the face, but is a thorough tonic for the skin, removing blemishes entirely from the skin.

Face Bleach sent to any address on receipt of price: one bottle, $2; three bottles (usually required to clear the complexion), $5. Send 4 cents for postage for complete particulars and catalogue of wonderful FACE BLEACH.

MME. A. RUPPERT, 124 Post Street, S. F. Rooms 7 and 8.

THIS IS TO CERTIFY,

THAT HARRISON & BOYCE, 411 TWELFTH STREET Oakland, and 1150 to 1152 East Fourteenth street, East Oakland, are the

SOLE AND EXCLUSIVE AGENTS
—FOR THE SALE OF—
D. D. WILDER'S DAIRY BUTTER

formerly known as L. K. BALDWIN'S Butter; put up in 4½ lb squares and 2 lb rolls.

☞ Only genuine when stamped with name in full, (D. D. WILDER.)

ERNST H. LUDWIG

THE MODEL AMERICAN CATERER,
1206 Sutter Street, S. F.
TELEPHONE 2388.

Weddings,
Breakfast,
Lunch, Dinner,
Matinee Teas
SUPPLIED ON SHORTEST NOTICE

Terrapin, Salads, Frogs,
Entrees for Lunch & Dinner.

Ice Cream, Cakes,
Bon Bons,
Marron Glaces.

BANJOS! -:- BANJOS! -:- BANJOS!
—ALL KINDS MANUFACTURED BY—
THEO. P. BIGGS, - - - - Teacher of Banjo.
☞ Guitars, Mandolins, Etc., Repaired.
1069 BROADWAY, near 12th St, Oakland, Cal.

DR. MERRIMAN'S FRAGRANT
KALLIODONT
FOR BEAUTIFYING AND PRESERVING THE TEETH.
For Sale by all Druggists.

HOTEL DIRECTORY.

The Albany
Corner Broadway and 15th Streets.
G. A. MAUERHAN, - - - - - - - - - - Proprietor
Just Completed and Handsomely Furnished.
☞ Only one block from the Narrow Gauge Depot. A First-class Hotel and Family Home, with Improved Elevator, Artesian Water and Unsurpassed Table. Special inducements to Families and Tourists.

HOTEL CRELLIN.
NORTHWEST CORNER TENTH AND Washington streets. F. J. McLaughlin, proprietor. Open all night. Night clerk in attendance. Only first class hotel in Oakland with elevator. Pleasant rooms single or en suite. Every room sunny. Table, first class. Street-cars pass the door. Free carriage to trains. Superior accommodations for transients. Liberal terms to permanent boarders. Local trains to San Francisco every half-hour within two blocks of hotel.

EUREKA HOTEL
Corner of 7th and Washington streets—the best SECOND CLASS HOTEL in Oakland; well furnished, and the table supplied with the best the market affords prepared by professional cooks.
RUEDY & VOEGELIN, Props.

SAVE
20 Cents a Day
And, in 33 Months, You Will Have
$1000!
$16 Per Month Will Pay Off a Loan of $1000 in 30 Months.
BUY SHARES IN
REPUBLIC SAVINGS,
Building and Loan Association
471 Ninth St., Oakland.

FRANK —AND— BILLY'S
For a Good Hot Lunch and Nice, Cool Glass of National Lager & East Oakland Steam Beer.
839 BROADWAY, BET. 6TH & 7TH STS.

FITS STOPPED FREE.
Marvelous Success.
Insane Persons Restored.
DR. KLINE'S GREAT NERVE RESTORER.
For all BRAIN & NERVE DISEASES. Only sure cure for Nerve Affections, Fits, Epilepsy, etc. INFALLIBLE if taken as directed. 96 hr after first day's use. Treatise and $2 trial bottle free to Fit patients, they paying express charges on box when received. Send names, P. O. and express address of afflicted to Dr. KLINE, 931 Arch St., Philadelphia, Pa. See Druggists. BEWARE OF IMITATING FRAUDS

TELEPH. 78 FRANZ KUCKEIN, TELEPH. 78
PHYSICIAN AND SURGEON,
906 Broadway, Blake & Moffitt Building.
OFFICE HOURS, 1 TO 3 P. M.
Residence, 779 8th st, 8 to 9 A. M. & 7 to 8 P. M.

Ocean Travel.

WHITE STAR LINE.
United States and Royal Mail Steamers sailing from New York every Wednesday To Queenstown and Liverpool.
Majestic and Teutonic, new Twin Screw Steamers, each 9700 tons and 582 feet long.
Britannic, Germanic, Adriatic, Celtic.
SALOON PASSAGE $80 and upwards on Majestic and Teutonic, $60 and up on the other steamers. Second Cabin $40 to $45. Steerage rates as low as by any other first-class mail line.
For dates of sailing, inspection of plans, etc., apply to W. H. MAGEE, Pacific Mail Dock, or to C. W. FLETCHER, 613 Market st., under Grand Hotel, San Francisco
J. BRUCE ISMAY, 41 Broadway, N.Y.

Occidental and Oriental Steamship Co.,
FOR JAPAN AND CHINA.
NOTE CHANGE IN HOUR OF SAILING.
Steamers leave wharf corner First and Brannan streets, San Francisco, at 12 M., for
YOKOHAMA and HONGKONG
Connecting at Yokohama with steamers for Shanghai.

STEAMER.	1890.
BELGIC	Tuesday, Aug. 12
OCEANIC	Thursday, Sept. 4
GAELIC	Saturday, Sept. 27
BELGIC	Tuesday, Oct. 21
OCEANIC	Thursday, Nov. 13
GAELIC	Saturday, Dec. 6
BELGIC	Tuesday, Dec. 30

Round Trip Ticket at reduced rates.
Cabin plans on exhibition and passage tickets for sale at S. P. Company's General Offices, room 74, corner Fourth and Townsend streets, San Francisco.
For freight, apply to the Traffic Manager at the Pacific Mail Steamship Company's wharf, San Francisco.
T. H. GOODMAN, General Passenger Agent.
GEORGE H. DICE, Traffic Manager.

MR. EMERY'S RESIGNATION.

His Offices in the New Diocesan House in San Francisco.

Bishop Nichols Expected Surely to Live in Oakland for Very Potent Reasons.

On Sunday, August 31st, Rev. J. A. Emery will preach his last sermon as rector of St. Andrews church and on the following day he will begin the duties of his new position of Diocesan Missionary and Clerical Assistant to the Right Rev. William Ford Nichols, Assistant Bishop of the Diocese.

To a TRIBUNE reporter this morning Mr. Emery said he did not know just what his duties will be and will not know until the duties appertaining to the office had been arranged. Among his other duties however will be the traveling to convocations and organizing new missions. There is much unoccupied territory in which no services are held at all in this diocese and as soon as Bishop Nichols has opportunity he will have the ground inspected for the purpose of establishing new missions. Besides this work, Mr. Emery will have a great deal of office work to attend to. He has been secretary of the Board of Missions for the past three years.

Mr. Emery said he will leave St. Andrews with no little regret, as he has been there for five years and has watched the growth of the parish almost from its infancy. It will be necessary for him to remove with his family to San Francisco and he will take up his residence in that city sometime during the latter part of August. His office will be in the new Diocesan House recently established. A large brick house containing nearly a dozen rooms at 731 California street, has been purchased and deeded to the Bishop and his successors forever. The building has been completely overhauled, renovated and re-furnished, and here will be the headquarters of the diocese. The lower parlors will be for clerical meetings on Mondays or for other assemblages which the Bishop may call. The back parlors will be for such other meetings as it may be desirable to hold there. The private office of the Bishop and the reception room adjoining will be upstairs, also the Secretary's office and the office of Mr. Emery, Secretary of the Board of Missions, and the editorial rooms of the church paper. There will be offices for the different committees and a room fitted up for visiting missionaries who may want to remain in the city for a day or so on business.

In regard to the residence of Bishop Nichols, Mr. Emery said, beyond doubt, the bishop will live in Oakland, notwithstanding the rumors to the contrary.

"If he lives in San Francisco," said the rector, "he will be bothered at all hours by clergymen or missionaries visiting the city who want to see him, but if he lives over here, they will only call on him during his office hours in San Francisco."

JUBILEE NIGHT.

The Salvationists Have a Glorious Celebration.

The members of the Salvation Army celebrated their jubilee last night by high jinks, that outshone anything they have hitherto attempted here. The street procession, which was strengthened by a detachment from San Francisco, was unique, each of the paraders being attired in the costume of the trade he discarded when he joined the army. As a result there were soldiers, sailors, milkmen, hod-carriers, brewers, tramps, baseball players, etc., and when the motley assemblage finally anchored in the barracks on Eighth street, the interior of that place looked as if a masquerade ball were in full swing.

An altercation that nearly upset the whole evening's festivities occurred as the procession passed THE TRIBUNE office. An individual holding in his hand a full glass of beer emerged from the Galindo Saloon and invited the Salvation brewer to take a drink. That individual declined with a smiling shake of the head, whereupon his inviter threw the liquid over him, a proceeding which resulted in a melee, the members of the army crowding up in the defence of their comrade. A few blows were exchanged and matters began to look serious, but the proceedings were quelled by the intervention of neutral parties who warningly heralded the arrival of the police.

Grape Pickers Wanted.

Livermore Herald.

The drying of so many grapes in this valley this season, will necessitate the employment of many more pickers at one time than heretofore. Just as soon as the grapes are ripe enough to dry—at, say 19 or 20 per cent of sugar—they should be picked and put to drying. There must be no delay or slow work, if we expect to save all our grapes. When grapes are ripe, there must be no waiting for crews from other vineyards. There must be another set of pickers, ready for work. We shall be obliged to call again upon the school children, and ask for at least a two-weeks' vacation. Some of the children failed to give satisfaction last season, but many others did good work, and the girls surprised everybody. They will all be needed this season, in view of the new use to which our grapes are to be put, and hope to see them make a better record than last season. Every possible hand will be needed if we are to be certain to save our crop. And let us make ample preparations.

The State License Law.

There will be a meeting of the Prohibition Club this evening at 865 Broadway. A general discussion will be had over the uniform license law proposed by the saloon keepers. This law would take away the power of municipalities to fix the license, and defeat local option.

His Horse Ran Away.

Henry Williams, who was arrested for driving too fast in front of the City Hall, was found guilty this morning, but judgment was suspended when he explained that his horses had run away with him.

Not of a Mind.

There was another divided jury in the police court this morning. The case was that of H. H. McNutt, arrested by Officer Turney for driving through the Turners' procession of the late festivities here. Merritt and his wife told exactly opposite stories on the stand.

Nearly Ready.

Crisman & Brown have notified the Board of Public Works that the Durant school building will be ready for inspection and acceptance on the 8th inst.

The "Standard" Lawn Sprinkler.

The greatest improvement ever made. Ask your dealer for it. 228 Ninth street, corner Alice.

Change of Residence.

Since the fire July 11th, Dr. J. M. Selfridge has removed to 1254 Webster street.

Great Sale.

Is all the go at H. Schellhaas, 408 Eleventh street.

"My Cake is Dough,"

I did not use Sperry's Flour.

75 per cent of the best merchants here are now using *The Waltz Safe.* Factory and salesroom, 13 and 15 Drumm street, San Francisco.

Society News.

A Jackson street belle, just from the East, says it is the fad to leave a box of fine chocolate on the table in one's drawing room. She declares that those made by Lehnhardt on Fourteenth street, are the only chocolates she would have, as they are so fresh, and far superior to any she ate in the East.

[Official]

BOARD OF SUPERVISORS.

Report of Proceedings of Adjourned Regular Meeting Held Monday, July 7th, 1890.

The Board met at 10 A. M.

Present — Supervisors Bailey, Brown, Martin, Pelouze and Chairman Morgan.

Reading of minutes of previous meeting was dispensed with.

WATER RATES.

J. H. Watkinson appeared for Contra Costa Water Company, and asked for an extension of time to furnish data relative to water rates, etc.

On motion he was granted thirty days further time.

REPORT OF SUPERINTENDENT COUNTY INFIRMARY.

A. Shirk, Superintendent County Infirmary, presented his report for the month of June.

Referred to the Hospital Committee.

INDIGENTS.

A. M. Levan made application for aid for Mr. Anderson and family of 1371 Fifteenth street.

Referred to Supervisor Pelouze.

Mrs. H. Marshall also made application for assistance for Frances Kaselan of 810 Webster street.

Denied.

REPORT OF CORONER.

The Coroner presented his report for the month of June, 1890.

Filed.

REPORTS ON INDIGENTS.

Chairman Morgan reported during month of June, 1890, indigents at an expense of $370.

Mr. Pelouze reported, during same time, assisted 74 indigents at a cost of $189.

Mr. Martin reported, during same time, assisted 50 indigents at an expense of $128.

REPORTS OF ROAD OVERSEERS.

Reports were received from the following named road overseers, and were referred as indicated below: John McCarty, of Bay District, from January 1st to June 30th, 1890, and B. D. Boswell, of Ocean View District, from March 31st to June 30th, 1890, to Mr. Pelouze; James Davis, of Claremont District, from April 1st to July 1st, 1890, to Mr. Brown; Edward Gunn, of Altamont District, from January 1st to July 1st, 1890, J. M. Tyson, of Niles District, from April 1st to July 1st, 1890, F. B. Granger, Jr., of Alvarado District, from April 1st to July 1st, 1890, and Thomas Donlon, of Dublin District, from March 31st to July 1st, 1890. Referred to Mr. Bailey.

SCHOOL CENSUS.

The County Superintendent of Schools presented his report of school census statistics for Alameda county for the school year ending June 30, 1890.

Filed.

REPORT OF BUILDING COMMITTEE.

The Building Committee presented plans and specifications for the proposed addition to the County Jail.

Filed.

ARROYO VALLE ROAD.

A petition accompanied by bond was received from property owners in Murray Road District asking for the construction of new county road near the Arroyo Valle.

Accompanying petition was an agreement signed by several residents, agreeing to furnish labor, etc., providing board saw fit to construct road.

The matter was referred to the District Attorney.

ADELINE STREET.

A petition was received from property owners on Adeline street, between Fortieth and Forty-seventh streets, calling the Board's attention to the bad condition of that thoroughfare, and a resolution was introduced requesting Messrs. Emery & Smith to put said road as far as roadway and bridges of railroad company were concerned in good repair.

The petition was referred to Mr. Pelouze and the resolution was adopted.

APPLICATIONS FOR LIQUOR LICENSES.

Applications, accompanied by necessary bonds, were received for permits to obtain license for the sale of liquors, etc., and all referred to Judiciary Committee.

BILLS ALLOWED.

Rule No. 4 was suspended, and the following bills have been examined and approved by the Auditing Committee were read and unanimously ordered paid:

County General Fund — H. Bailey, $127 70; A. Baroni, $8; D. C. Brown, $10 40; W. H. Blood, $15; J. A. Brunje, $17 05; W. P. Bryer, $4; C. C. Brock, assignee J. C. Brock, $50; William J. Curtiss, $63 10; E. Cotton, $46, $386, $74; J. S. Church, $125; Henry Evers, $157 75; L. Fassking, $78 50; Fireman's Fund Insurance Company, $24; P. M. Fisher, $136 15; Jee Gam, $3; L. P. Hess, $25; W. B. Hardy, $151 63; W. E. Hale, $116 53; William Holtz, $66; Robert Irvine, $10; B. James, $70 90; L. M. Lester, $56 15; H. Linderman, $57 40; H. T. Legier, $100; D. W. Martin, $65 80; Bart Morgan, $13 20; H. T. Morris, $109 15; George L. Nusbaumer, $160; E. J. Overend, $15; *Oakland Journal*, $74 37; H. H. Pitcher, assignee A. Bernal, $3; W. S. Pelouze, $32 27; Brooklyn Phoenix Insurance Company, $20; Charles Prowse, $41 10; J. M. Page, $100 00; W. J. Ramage, $15 05; Ruedy & Voeglin, $16 90; N. Sutton, $3; W. H. Stedenfoff, $24; Sunset Telephone and Telegraph Company, $5, $12, $7 90; A. Tapia, $6; R. Taylor, assignee G. S. Fitzgerald, $6; TRIBUNE Publishing Company, $15, $85 75, $11; T. P. Wyckoff, $84; Wells, Fargo & Co., $6 70; E. E. Walcott, $100.

County Infirmary Fund—P. Baker, $15, $15; A. J. Brunjes, $10 20; H. W. Collins, $19; Henry Evers, $12, $32; Charles Gentner & Co., $2 50; W. B. Hardy & Co., $8 56; J. Herscher & Co., $38 20, $8, $700 87; Jageis & Wulff, $10; Mrs. K. John, $6; Kirkland & Trowbridge, $21 50; P. Molinari, $8; McAvoy & McCarthy, $12; C. W. Moore, $10; L. Morehouse, assignee J. Lamb, $155; J. P. Nannings, $5; C. Pedrini & Co., $6, $10; Pierce & Co., $10 50; Rice & White, $176 03; W. P. Slattery, $35; C. J. Thorn, $18; H. Von Duren, $80; H. H. Waugh, assignee Bricker & Co., $10 66;

General Road Fund—Thomas Clines, $152 10; Jas. Davis, $15 90; T. F. Donlon, $25 20; F. B. Granger, Jr., $107 40; P. Hoare, $21 60; W. W. Jacobs, assignee of Geo. Wales, $63; J. G. Mattos, Jr., $19 50, $11 40; John McCarthy, $45; Henry Smyth, $12 21; J. M. Tyson, $78; Theo. Vandervoort, $4 50.

Alvarado Road Fund—Wm. Buchanan, $10; E. Cotton, $1; F. B. Granger, $43 50; F. B. Granger, Jr., $60; Granger & Son, assignee of M. F. Vierra, $12.

Brooklyn Road Fund—C. H. Silva, $40 00.

Bay Road Fund—J. F. Bohrer, $108 00; Miss E. H. Chabot, $3 15; Contra Costa Water Company, $52 75; James Davis, $28 00; James Higgins, $22 00; John Hewe, $6 00; J. H. Jurgens, $18 62; P. Laperle, $15 75; P. Mathews, $10 00; John McCarthy, $9 00; H. E. Niedt, $48 00; A. H. Poe, $21 00; Randelett & Meyer, $162 50.

Claremont Road Fund—Alameda Water Company, $23 50; Miss E. H. Chabot, $7 50; William Davis, $10 00; William Davis, $41 00; William Davis, assignee of D. Husted, $9 00; William Davis, assignee of D. Dowling, $29 00; James Davis, $27 00; Patrick Fee, $48 00; Ben Kneale, $5 75; James Stutt, $13 00; M. White, $14 00.

Centreville Road Fund—A. J. Calcao, $51; F. F. Furtado, $20; J. G. Mattos Jr., assignee of J. R. Soares, $2; J. G. Mattos, Jr., assignee of Jos. Soares, $4.

Dublin Road Fund—D. Devaney, $24; Thos. F. Donlon, $15.

Fruit Vale Road Fund—J. Hansen, $52.50; N. Jepperson, $20; P. O'Brien, $12.

Murray Road Fund—Geo. Beck & Co., assignee of J. Benzeil, $17.25; H. H. Pitcher, assignee of F. Kelly, $10; H. H. Pitcher, assignee of T. Crook, $4; H. H. Pitcher, assignee of J. Schack, $15; H. H. Pitcher, assignee of L. Winfield, $14.

Mt. Eden Road Fund—John Kuck, assignee of F. Dinnis, $5; H. Peterman Jr., assignee of E. Russ, $14; H. Peterman Jr., assignee of S. Filber, $10; H. Peterman, assignee of N. Peterson, $4.

Niles Road Fund—Henry Tyson, $75.

Newark Road Fund—Mrs. J. Dugan, assignee of J. Dugan, $10; W. W. Jacobs, assignee of George Wales, $105; J. G. Mattos, Sr., assignee of M. Ameral, $28; T. B. William, assignee of R. G. Abbey, $48.

Peralta Road Fund—Richard Scanlan, $2.

Palomares Road Fund—E. Cotton, $1 50, P. Hoare, assignee of Lineken & Allen, $20; P. Hoare, assignee of Chisholm & Farrell, $8 40; P. Hoare, assignee of A. Ramage, $9 35.

Piedmont Road Fund—California Bank and Trust Company, assignee of D. Collins, $20; California Bank and Trust Company, assignee of W. H. Lee, $66; Oakland Paving Company, $1.50.

Pleasanton Road Fund—George Beck & Co., assignee of B. Bennett, $22; H. H. Pitcher, assignee of R. L. Hatcher, $37; C. B. Steane, $43 48.

San Lorenzo Road Fund—E. Cotton, $1; Henry Smyth, $5 81.

Temescal Road Fund—Wm. Kearney, $44, $100; D. A. Kearney, $2; P. Laperle, $13.

INDIGENTS.

Margaret Bryan of 1380 Broadway, applied for aid. The application was denied. D. Cronin of 630 East Sixteenth street, also applied for assistance. Referred to Mr. Brown.

PETITION FOR PERMIT FOR SEWER.

A petition was received from residents of Brooklyn Township asking permission from the Board to construct a sewer through the county road in that district.

A resolution granting same was read and on motion of Mr. Martin was adopted.

BIDS FOR STATIONERY.

A resolution was presented requesting the Clerk to advertise for bids for stationery for county offices for the ensuing year. Adopted.

FEEDING PRISONERS.

A resolution was presented fixing rate for feeding prisoners confined in the County Jail at 23 cents per day for each man.

Adopted.

REPORT INDIGENTS.

Supervisor Brown reported for month of June he had assisted 68 indigents at an expense of $171 50.

FREE LICENSE.

L. N. Hastings asked for free license for sale of liquors, etc., and on recommendation of Judiciary Committee free license was refused.

CHINESE INTERPRETER.

Jee Gam was appointed Chinese interpreter for Alameda county at a salary of $35 per month.

PLANS, ETC., FOR ADDITION TO JAIL.

Plans and specifications were received for the new addition to jail, and the same, as modified and changed by the Board, were accepted and the clerk instructed to advertise same in official newspaper, and have bids for wood work and iron work separate.

SUPT. CONSTRUCTION OF ADDITION TO JAIL.

Architect May was appointed by Board Superintendent of the construction of the new addition to jail.

ADJOURNMENT.

The Board then adjourned to July 16, 1890, at 10 A. M.

BART MORGAN, Chairman.

Attest:
CHAS. T. BOARDMAN, Clerk.
By Sam Hunter, Deputy County Clerk.

"California" Lawn Sprinklers.

Go to your hardware dealer and buy a "California" Lawn Sprinkler. See *name on the box.* If you want the *best* take no other.

"THE Eclipse" saloon 1456 7th st., branch Oakland Base Ball grounds; best liquors and cigars. Gus A. Roemer, Prop.

VISITORS to our city troubled with defective sight consult C. Muller, the expert optician, 135 Montgomery st., San Francisco.

Always avoid harsh purgative pills—They first make you sick and then leave you constipated. Carter's Little Liver Pills regulate the bowels and make you well. Dose, one pill.

OUR goods beat the world for service, Wentworth Boot and Shoe Company, 1059 Washington street.

Summer Hats at L. Williams'.

THE cook's delight — Sperry's Family Flour.

FLORAL pieces tastefully arranged; cut flowers in great variety; flowering plants, roses, trees, garden seeds. J. Hutchinson, corner Fourteenth and Washington sts.

SEE MY SPONGE?

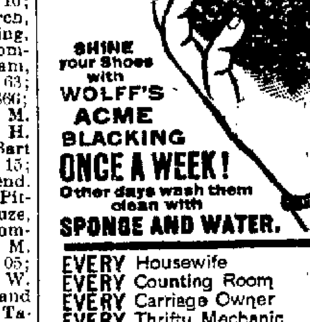

SHINE your Shoes with WOLFF'S ACME BLACKING ONCE A WEEK! Other days wash them clean with SPONGE AND WATER.

DO AS I DID

COPYRIGHT SECURED.

EVERY Housewife
EVERY Counting Room
EVERY Carriage Owner
EVERY Thrifty Mechanic
EVERY Body able to hold a brush
SHOULD USE

PIK-RON TRY IT.

A PAINT THAT ONE CAN SEE THROUGH.

WILL STAIN OLD & NEW FURNITURE
WILL STAIN GLASS AND CHINAWARE
WILL STAIN TINWARE
WILL STAIN YOUR OLD BASKETS
WILL STAIN BABY'S COACH

and Varnish at the same time.

WOLFF & RANDOLPH, Philadelphia

ONE'S CHUM.

The name of the priceless remedy, THE GAVI CALIFORNIA ERO-TINE, is taken from the word "Eros," the God of Love in Greek mythology.

What is it, what its uses, what its purpose?

A great California cure for Nervousness and Disordered Sexual Functions of men and women, no matter from what cause arising, either from the excessive use of Stimulants, Tobacco or Opium, or through Youthful Indiscretion, Over-indulgence, Loss of Power or Impotency, Wakefulness, Loss of Brain Power, Bearing-down Pains in the Back, Hysteria, Nervous Prostration, Dizziness and Weak Memory. These complaints when neglected generally wreck the mind and bring the sufferer to an early grave. ERO-TINE is a sure cure.

Send stamp for pamphlet. The study of the pamphlet will be worth your while. Price, $1 a box; 6 for $5. Six boxes will surely effect a permanent cure. No bogus guarantees. Thousands of testimonials received from old and young, both sexes.

Mrs. ISAACS, Room 21, 118 Eddy Street.

Mrs. Rachel Isaacs, is a Milliner, residing with a lady friend, at room 21, 118 Eddy Street, San Francisco. Mrs. Isaacs said in an interview recently: "You ask how long I suffered from suppressed menstruation? Well, about two months. My *chum* who is employed in the same store, after a trial, recommended THE GAVI CALIFORNIA FRUIT FEMALE PILLS. I am now all right, thanks to the Pills."

Send stamp for pamphlet. Price per box, $2.50. The Gavi medicines sent secure by mail on receipt of price.

Address all orders for Pills and communications to the Sole Manufacturers,

THE GAVI CO., Chemists,
P. O. Box 2416, San Francisco.

If you have made up your mind to buy THE GAVI PILLS do not be induced to take any other.

For sale by Downes & Byrne, corner 8th and Washington Sts., Oakland.

ELECTRIC LIGHT FLASHES.

M. Hanley's Grocery Store is the best lighted store in Oakland. He carries a full stock of FRESH, FANCY AND STAPLE GROCERIES, Ranch Eggs and Fresh Butter.

WINES & LIQUORS A SPECIALTY,

1501 Seventh Street.

One Hour of Trial

IS better than a week of talk. We fully guarantee to you that the brand SCHILLING'S BEST protects the best in flavor and strength and the best possible value to you, the consumer, that nature affords. Now, try these culinary standards for an hour. If we are aiming to deceive you, you will find it out at once. But if what we say is true, then it is surely to your interest to use them now, use them only and use them well.

Schilling's Best

THEIR fragrance and flavor are irresistible. Their strength and spreading power make them most economical. Buy a single package and try them in your own kitchen. We court any and every fair test and comparison. They will give you the best value for your money.

SCHILLING'S BEST. This brand is our guarantee to you of the high excellence of the article it protects. Accept no substitute.

SCHILLING'S BEST — Teas, Coffee, Spices, Extracts. Your grocer has them. Sold only in airtight packages. Ask for our illustrated primer. 51

STOP AND LOOK

GOLDBERG & CO

PARISIAN NOVELTY BAZAAR,

1163 Washington Street, near 14th.

The above warehouse is now open to the public for business, with a choice selection of all kinds of LADIES' FANCY GOODS and the Latest Novelties of the day. Every article marked in plain figures, at prices never before offered to the public of Oakland or Alameda.

OUR MOTTO—"SMALL PROFITS AND QUICK RETURNS."

Fine Art Goods, suitable for wedding and birthday presents, will be opened almost daily.

Kindly call and inspect them.

PIANOS.

Agents for ANTISELL'S PATENT STEEL REST PLANK PIANOS. Nice assortment just opened.

Very easy payments to suit purchasers.

TUNING.

Mr. H. DYSON, late of Paling's Co., piano warehouse, Sydney, will be most happy to make special rates for city tuning.

All work guaranteed

OAKLAND

Co-operative Builders

—AND—

Improvement Company.

OUR NUMBER, 417 TENTH STREET,
Between Broadway and Franklin Sts.

Right in the Business Center of Oakland

This Company is now prepared to bid and contract for the construction of

BUILDINGS OF ALL CLASSES

—And of all—

STYLES OF ARCHITECTURE

And finish, at Reasonable Rates, as low as the lowest.

Jobbing, Repairing,

Store, and Office Fitting promptly attended to.

Persons entering into contract with this Company may rest assured that only Competent and Skillful Workmen will be employed. DETENTION or DELAY caused by STRIKES cannot occur, as this Company works in complete harmony with all labor unions and organizations.

A. J. GREGG, President.
G. S. JOHNSON, Secretary.

WILLIAM SAGEHORN,

—DEALER IN—

FLOUR, HAY, And GRAIN:

Agent for "CROWN FLOUR."

Sixth Street,
Between Broadway and Washington.
Telephone No. 361

ORDINANCE NO. ——.

An Ordinance Determining What Lands Are Necessary and Proper to be Acquired for the Purposes of a Public Boulevard.

Be it ordained by the Council of the City of Oakland, as follows:

Section 1. The following described lands, to-wit: Beginning at a stake in the north line of Twelfth street, distant N 71 degrees, W 250 feet from the northwesterly corner of First avenue and said Twelfth street, and running thence along the margin of Lake Merritt, as follows: N 30 degrees, E 154 feet to station 1; thence along a curved line with a radius of 852 feet on curve to the right, 703.34 feet to station 2; thence with a radius, 515 feet, compounding said curve, 272.64 feet to station 3, in an arm of the lake; thence with a radius of 395 feet, reversing said curve and crossing over the point of Block No. 78, East Oakland, 873.75 feet to station 4 in the east line of Lake avenue; thence along said avenue, with a radius of 420 feet on curve to the right, 459.94 feet to station 5; thence, with a radius of 610 feet, reversing said curve, 284.02 feet to station 6; thence N 16 degrees 30 minutes E on tangent, 195 feet to station 7; thence, with a radius of 155 feet on curve to the right, 150.15 feet to station 8; thence, with a radius of 1045 feet compounding said curve, 300.86 feet to station 9, from which a fence-post marked B. T. in the old Newton fence bears S 89 degrees E distant 42 feet; thence, with a radius 450 feet reversing said curve, 545.85 feet to station 10, in the east line of Lake avenue in front of the Capital Homestead tract; thence north 18 degrees, 50 minutes, E on tangent along the line of said avenue 1120 feet to station 11; thence with radius of 296.75 feet on curve to the left 693.15 feet to station 12, from which a fence post marked B. T. in Adams fence bears N 65 degrees, E distant 195.15 feet; thence S 65 degrees W on tangent 111.50 feet to station 13; thence with a radius of 603.80 feet on curve to the left 400.45 feet to station 14; thence S 27 degrees W on tangent 50 feet to station 15; thence with a radius of 441.75 feet on curve to the right 501.09 feet to station 16; thence N 88 degrees W on tangent 323 feet to station 17; thence with a radius of 573.70 feet on curve to the left 620.78 feet to station 18; thence S 30 degrees W on tangent 230 feet to station 19; thence with a radius of 1274 feet on curve to the right 500.13 feet to station 20; from which an oak tree 29 inches in diameter marked B. T., bears north 73½, W distant 103.50 feet; thence with a radius of 240.50 feet, compounding said curve, 458.38 feet to station 21; thence with a radius of 819 feet on curve to the left, 400.35 feet to station 22; thence N 47 degrees, ½ W on tangent 254 70 feet, to station 23; thence with a radius of 478.30 feet, on curve to the right, 464.18 feet to station 24; from which an oak tree 4 inches in diameter marked B. T., bears S 59 degrees, ¼ E, distant 35.70 feet; thence N 8 degrees, 05 minutes, E on tangent 1150.50 feet, to station 25, from which an old oak tree 20 inches in diameter and hollow on the west side, marked B. T., bears S 58 degrees, ½ E, distant 88.60 feet; thence with a radius of 249 feet, on curve to the left 723.61 feet, to station 26; thence S 15 degrees 22 minutes, W 940 feet to station 27; thence with a radius of 330 feet, on curve to the right, 200.62 feet to station 28; thence with a radius of 534 feet reversing said curve 612 feet to station 29; thence with a radius of 1014 feet reversing said curve 456.03 feet to station 30; thence with a radius of 790 feet reversing said curve 561.86 feet to station 31; thence with a radius of 420 feet reversing said curve 646.30 feet to station 32; thence with a radius of 1060 feet reversing said curve 700.11 feet to station 33; thence with a radius of 1300 feet reversing said curve 771.43 feet to station 34, in the north line of 12th street. The line above described is the outside boundary line of the proposed boulevard, and the property for said boulevard is a strip of land adjacent to and within the line above described of the width as follows, viz: 100 feet in width from the north line of 12th street, to station 3, opposite the intersection of 1st avenue extended; from which point the width gradually increases to 150 feet at station 5, a point about 200 feet north of the intersection of East 18th street, from which point 150 feet wide, continuing around the lake to Twelfth street, are necessary and proper to be acquired for the uses and purposes of a public boulevard by and for the City of Oakland.

Section 2—This ordinance shall take effect immediately.

In Council, Oakland, Cal., August 4th, 1890.

Passed to print by the following vote:

By Ayes—Messrs. Brosnahan, Camron, Earl, Evans, Hackett, Kirk, Macdonald, McAvoy, Wakefield and President Collins—10.

Noes—none.

Absent—Mr. Towle—1.

Attest: J. M. BRADY, City Clerk.

Oakland, August 5th, 1890.

ORDINANCE NO. ——.

An Ordinance Determining What Lands Are Necessary and Proper to Be Acquired for the Purpose of a Water Park.

BE IT ORDAINED BY THE COUNCIL OF the City of Oakland as follows:

Section 1. The following described lands, to-wit: Beginning at the intersection of the 139th course in the patent from the United States to V. and D. Peralta with the north line of Twelfth street, 80 feet wide, and running thence north 15 degrees ¼ E along said patent line 450 feet to station No. 150 in said patent; thence N 27 degrees ½ W 401.28 feet to station No. 129; thence N 22 degrees W 50 feet to the intersection of the line of the proposed Boulevard around Lake Merritt; thence southerly along the line of said boulevard, as proposed, 790 feet to the north line of said 12th street; thence S 71 deg. 07 min. E along said line of said street 190 feet to the place of beginning, are necessary and proper to be acquired for the uses and purposes of a Water Park by and for the City of Oakland.

Section 2. This Ordinance shall take effect immediately.

In Council, Oakland, Cal., August 4, 1890.

Passed to print by the following vote:

By Ayes—Messrs. Brosnahan, Camron, Earl, Evans, Hackett, Kirk, Macdonald, McAvoy, Wakefield, and President Collins—10.

Noes—None.

Absent—Mr. Towle—1.

Attest: J. M. BRADY, City Clerk.

Oakland, August 5th, 1890.

ORDINANCE NO. ——.

An Ordinance Authorizing the Expenditure by the Board of Public Works of the Sum of Twenty-eight Hundred ($2800) Dollars for the Construction of an Engine House.

BE IT ORDAINED BY THE COUNCIL OF the City of Oakland, as follows:

Section 1. The Board of Public Works is hereby authorized to expend the sum of Twenty-eight hundred ($2800) dollars from the General Fund of 1890-91, for the construction of a suitable two-story engine house for the use of the Fire Department of the City of Oakland, on the property of said city, located and described as follows: The northern half of lot numbered five (5), in block numbered six hundred seventy-seven (677) as the same are delineated and designated upon a certain map, entitled "Map No. 2 of Watts Tract, Oakland," filed November 17th, 1876, in liber 6 of maps, page 13, in the office of County Recorder of Alameda County.

Section 2. This ordinance shall go into effect upon its approval.

In Council, Oakland, Cal., August 4, 1890, passed to print by the following vote:

By ayes, Messrs. Brosnahan, Camron, Earl, Evans, Hackett, Kirk, Macdonald, McAvoy, Wakefield and President Collins—10.

Noes, none.

Absent, Mr. Towle—1.

Attest: J. M. BRADY, City Clerk.

Oakland, August 5, 1890.

ORDINANCE NO. ——

An Ordinance Appropriating the Sum of Thirty-two Thousand Five Hundred Dollars for Dredging of Dock and Construction of the Franklin Street Pier of the City Wharf.

BE IT ORDAINED BY THE COUNCIL OF the City of Oakland as follows:

Section 1. The Board of Public Works is hereby authorized to expend the sum of not to exceed thirty-two thousand five hundred dollars, or such part of that amount as may be necessary, in the dredging of the Franklin street dock and the construction of the Franklin street pier of the City wharf.

Section 2. This ordinance shall take effect and be in full force on and after its approval.

In Council, Oakland, Cal., August 4th, 1890.

Passed to print by the following vote:

By Ayes—Messrs. Brosnahan, Camron, Earl, Evans, Hackett, Kirk, Macdonald, McAvoy, Wakefield and President Collins—10.

Noes—none.

Absent—Mr. Towle—1.

Attest: J. M. BRADY, City Clerk.

Oakland, August 5th, 1890.

FOR SALE IN OAKLAND,

A Good, Paying Saloon

WITH CIGAR STAND ATTACHED.

For particulars, apply at this office.

If the man that stole a sack of coin from the drawer of T. E. Finch's saloon will return the same there will be no questions asked, but if not returned he will be prosecuted, as he was seen taking it.

NEW GLENWOOD, NEW OAKWOOD RANGES.

DALZIEL & MOLLER, 1152 Broadway

New To-day.

TWO SPECIAL OFFERS

—IN OUR—

Glove Department.

1st SPECIAL

We have just received a Special Line of Our Celebrated

BIANTZ SARAH BERNHARDT GLOVES,

That we will sell at

15c a Pair.

2nd SPECIAL

Our Popular Brand of **EMPRESS KID GLOVES** We will sell at

$1.00 a Pair.

Every Pair Warranted at

ABRAHAMSON BROS.,

THIRTEENTH and BROADWAY.

—FOR—

Pure Wines and Brandies

—TRY THE—

Los Gatos & Saratoga Wine Co.,

478 Tenth St., Oakland.

WE SELL ONLY OUR OWN PURE OLD California Wines and Brandies from our fruit hill vineyards in Santa Clara County. All goods warranted as represented and delivered free of charge.

We are not responsible for outside dealers who claim to sell goods from our establishment.

TRY OUR $2 PORT AND 50c CLARET.

OUR PRICES:

CLARET	per gal. / per case	50c to 75c / $2 75 to $4 00
CLARET (Old Private Stock)	per case	$6 00
ZINFANDEL	per gal. / per case	75c to $1 00 / $7 50 to $4 50
BURGUNDY	per gal. / per case	$1 00 to $1 25 / $4 00
CABINET	per gal. / per case	$1 25 to $1 50 / $5 00
SAUTERNE	per gal. / per case	$1 25 / $4 00
SAUTERNE, O. Y.		$7 00
RIESLING	per gal. / per case	$1 25 / $4 50
HOCK	per gal. / per case	$1 00 / $3 50
SHERRY	per gal. / per case	$1 50 to $2 50 / $6 00 to $8 00
SWEET MUSCATEL	per gal. / per case	$1 50 to $2 00 / $6 00
ANGELICA	per gal. / per case	$2 00 / $6 00
ROYAL NECOR	per case	$20 00
PORT WINES	per gal. / per case	$1 50 to $1 50 / $6 00 to $4 00
BRANDIES, GRAPE	per gal.	$2 50 to $5 00
BRANDIES, REISLINGS	per gal.	$5 00 to $7 00
BRANDIES, OLD COGNAC ('82)	per gal.	$10 00

We are also Agents for Moorman, Miller & Co.'s STRAIGHT KENTUCKY WHISKIES.

P. A. LAMPING & CO. AGENTS,
478 Tenth Street.

None Genuine without our Horseshoe Trade Mark.

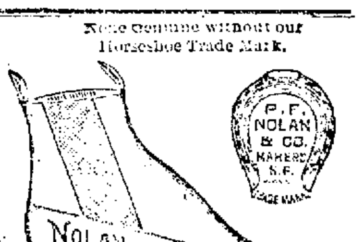

NOTICE!

THIS WEEK we will have a MONSTER SALE of

Canvas and Colored SHOES!

All persons needing that class of goods should get supplied during this week.

FOR INSTANCE:

600 pairs Ladies' Fine Canvas Button for $1.50 per pair.

450 pairs Our Own Custom Made Ladies' Fine Canvas Shoes, Waukenphast Last, at $2.50 per pair. Will outwear any $6 shoe made.

1000 pairs Men's Canvas Shoes, 75c, $1 and $1.25 per pair. Our Own Custom Made, $2.50 will outwear any calf shoe made; try a pair and you will buy no other.

P. F. NOLAN & SONS

1053 Broadway, Oakland.

One door above Eleventh. Sign of the Big Boot. Branch of our store, 812-814 Market street, San Francisco. Do not get into the wrong store.

We Have No Other Branch Store in Oakland.

H. B. SEARS'
OAKLAND AGENCY
—FOR—
RADAMS'
Microbe Killer
HAS REMOVED TO
1159 Broadway,

In Girard's Music Store, second door south from Taft & Pennoyer.

Not necessary to go to San Francisco to get his medicine.

BUSWELL'S House Paints

All Colors. - Mixed Ready for Use.

Paints mixed by machinery, composed of first-class materials, have come to stay.

Chemical, rubber, patent, or what is called water paints, are not included in above.

Our paint is thoroughly mixed by machinery and we use only such materials as a first-class painter would use for a first-class paint.

House owners about to paint will find it to their interest to insert in their contract Buswell's Superior Ready Mixed Paints.

OFFICE, SALESROOM and FACTORY of

E. G. Buswell & Co.

Cor. Broadway and Fourth Sts.

Opposite Hall of Records - - Oakland.

ORDINANCE NO. ——.

An Ordinance Appropriating the Sum of Three Thousand Six Hundred Dollars Out of the General Fund of 1890-91 for the Purchase of Two Chemical Fire Engines, to Be Located in the Watts Tract and East Oakland, Respectively, and Authorizing the Board of Public Works to Purchase the Same.

BE IT ORDAINED BY THE COUNCIL OF the City of Oakland as follows:

Section 1. The sum of three thousand six hundred dollars is hereby appropriated out of the General Fund of 1890-91 for the purchase of two Chemical Fire Engines to be located in the Watts Tract and East Oakland respectively.

Section 2. The Board of Public Works of the City of Oakland is hereby authorized to purchase the said two Chemical Fire Engines.

Section 3. This ordinance shall be in full force and effect on and after its approval.

In Council, Oakland, Cal., August 4, 1890.

Passed to print by the following vote:

By Ayes—Messrs. Brosnahan, Camron, Earl, Evans, Hackett, Kirk, Macdonald, McAvoy, Wakefield and President Collins—10.

Noes—None.

Absent—Mr. Towle—1.

Attest: J. M. BRADY, City Clerk.

Oakland, August 5, 1890.

Petar & Dresco

Successors to GHIRARDELLI & PETAR.

Wholesale and Retail Dealers

—IN ALL KINDS OF—

FOREIGN AND NATIVE

WINES & LIQUORS

1072 BROADWAY, cor. 12TH ST.

OAKLAND.

Sole Agents for Ghirardelli's Celebrated Eagle Chocolate, Coffee and Spices.

HOW IS THIS?

NEAT, CLEAN. NO WASTE.

An improved can and faucet furnished free of all expense to our customers. Lamps filled directly from the can with ease and neatness.

We also guarantee our oil to be pure Eastern oil, water white, and highest test, perfectly safe to use in large lamps or oil stoves, and cheaper than oil of the same quality is selling elsewhere.

Buy and convince yourself.

G. R. READ,
1012 Washington Street.

Oakland Cab & Carriage Co.

(A CORPORATION)

420 8TH ST., COR. BROADWAY

Under Blake & Moffitt Building,

Furnishes transportation at all hours; new hacks and coupes with uniformed, gentlemanly drivers; coupon books ready.

RATES:

In City Limits.	Hack or Coupe.	
General Transportation, each passenger,		$ .50
From Office to West Oakland, each passenger		50
From Office to Twenty-fifth st., e. p.		50
From Office to Thirteenth ave., e. p.		50
From Market street or Narrow Gauge R. R. Depot to West Oakland, Twenty-fifth street or Thirteenth avenue, per person		50
Parties, Weddings, Christenings, Concerts, Theaters or Receptions, within limits of Twenty-fifth, Adeline and Oak streets and return	Hack, Coupe,	$3
For riding or calling, day service, per hour	Hack, Coupe,	1.50 / 1.50
From 16th street R. R. Station to Lake Merritt, either 1 or 2 persons		1.00
From office to north of Twenty-fifth street, or east of Thirteenth avenue	1 person, each additional person,	1.00 / 50

Special rates made at office for other points.

TELEPHONE NO. 9.

'Victor,' 'Warwick,' 'Perfection,'

....AND....

'LITTLE GIANT'

Bicycles and Safeties!

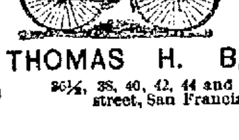

Largest Riding Academy IN THE STATE.

PRIVATE Lessons Given TO LADIES.

THOMAS H. B. VARNEY,

30½, 38, 40, 42, 44 and 44½ Fremont street, San Francisco, Cal.

THE COUNCIL'S WORK

Street Improvements In All Parts of the City.

LOCATION OF NEW ELECTRIC LIGHTS.

A Notice That Cement Sidewalks Must be Constructed in the Central Residence District.

Mr. Brady's voice of honey was worn out by resolutions he had to read last evening at the meeting of the City Council, and his deputy's sharp tones were also filed by the flow of words, "intention-of-City-Council-to-order-certain-streety-itaturmtumytotoo."

The Councilmen were all present except Mr. Towle, who is absent on leave of absence. The Council temporarily placed Mr. McDonald on the Street Committee and constituted him acting chairman of the committee during Mr. Towle's absence.

A vast amount of street work was ordered.

The Council announced its intention of ordering at the expiration of ninety days cement sidewalks in the district bounded by Seventh, Market, Twentieth, Durant and Fallon streets, wherever such cement walks are not now laid.

The proceedings relative to boulevard and Lake Merritt will be found in another column of the paper.

Petitions.

Petitions were received as follows:

From Paul Keller and others, asking that the Council put in curbing on bituminous rock sidewalks on Grove street between San Pablo avenue and Thirty-sixth street, as the contractors had failed to do the work.

From F. Delger et al., to grade, etc., Tenth street, from Market to Franklin. Referred to Board of Public Works.

From Samuel Breck, to grade, etc., Summit street, from Prospect to Central Place. Referrred to Board of Public Works.

From William McDonald, to sewer Thirty-second street, from Grove to Telegraph avenue. Referred.

From Gus Beckert et al., for a sewer in Seventh street, from Oak to Fallon. Referred.

From A. L. Taylor et al., for a street light at the corner of Eighth avenue and East Twenty-second street. Referred.

From John Porter et al. for an electric light at Third and Jefferson streets. Referred.

From M. M. Bridges et al. for two street lamps, one on Thirty-fifth street near San Pablo avenue, and the other on Thirty-fifth near Market street. Referred.

From A. R. Simmons et al. for three fire hydrants on Eleventh avenue, between East Seventeenth street and Twenty-eighth street.

From John F. Wood et al. for an electric light on Twelfth and Alice streets. Referred.

From J. A. Chestnut et al. for grading, etc., Twenty-third street, from Webster to Valdez street. Referred.

From Richard Morrisey et al. for a bituminous rock sidewalk on Louisa street, from B street to J. S. Emery's lands. Referred.

From A. Brenenn to be exempted from assessment for laying sidewalk at 710 Twenty-fifth street. He says he has laid a cement sidewalk in front of his property. Referred.

Protests.

Protests were read as follows:

From R. L. Beauchamp against the grading etc. of Twenty-first street, from Thirteenth to Nineteenth avenues. Referred to Street Committee.

From W. J. Field against the granting of the petition to construct a sewer in the alley way through the center of block 24 in East Oakland. Referred to Street Committee.

From B. A. Rabe et al. against macadamizing Thirty-fifth street, from Telegraph avenue to Grove street. Referred to Street Committee.

From Ann Harris, against grading, etc., Center street, from B street to Emery tract. Referred to Street Committee.

From Peter Peters, et al., against grading, etc., Third street from Market to Oak streets. Referred to Street Committee.

From W. H. Martin, et al., against placing a bituminous rock sidewalk on Harlan street from B to Peralta streets. Referred.

From L. E. Crane against grading Thirty-fifth street from Telegraph avenue to Grove street. Referred to City Attorney and Street Committee.

From Jake Smith, et al., against proposed sewer in Sixth street, between Fallon and Oak streets. Referred.

From D. Tichner, et al., against a sewer in Eighth street from Harrison to Alice streets.

Letters From the People.

J. F. E. A. Strine et al. asked that an ordinance be passed to prevent the storing of large quantities of hay within the city limits. Referred to the Fire and Water Committee.

The Misses Perrine, residing on West street, between Fourteenth and Fifteenth streets, wanted to know if the Gas Company could not be compelled to put in pipes in that street at the company's expense. Referred to the Street Light Committee.

The following liquor license bonds were approved: William Slattery, Third and Market streets, and J. T. Tighe of 462 Eighth street.

The Asbury Methodist Church South was granted permission to build an addition to a building within the fire limits situated on Fifteenth and Clay streets.

Ordinances Passed to Print.

The following ordinances were passed to print:

An ordinance determining land necessary for a water park.

An ordinance determining land necessary for a public boulevard.

An ordinance appropriating $3600 out of the General Fund of 1890-91 for the purchase of two chemical fire engines for Watts Tract and East Oakland.

An ordinance extending Clay street, from Seventeenth street to San Pablo avenue, and appointing J. S. White, E. P. Vandercook and C. W. Dearborn Commissioners to assess damages, etc.

An ordinance opening Central avenue, from Park avenue to Twenty-third avenue, and appointing Albert Schmidt, Victor Gilardin and P. H. McGrew as Commissioners to assess damages, etc., was read the first time and referred to the Ordinance and Judiciary Committee.

From Officers of the City.

A communication was received from the Board of Health asking the Council to pass the Sanitary Rules and Regulations now pending before them, and also for the appointment of an assistant Sanitary Inspector. Filed.

Resolutions were received from the Board of Public Works, making the following recommendations:

To place $3500 insurance on the bell tower and its contents. Referred to the Finance Committee.

To repair Fourteenth street in front of the City Hall at a cost from $900 to $1000. Referred.

To appropriate $183 to cover cost of bracing Eighth street bridge. Referred.

To grade, etc., Twelfth street from Adeline to Kirkham. Referred to street Committee.

To allow the Board of Public Works to have the City Hall painted at a cost of $1000; to rebuild steps at a cost of $490 and to lay cement walks at a cost of $275. Referred.

To grant an extension of thirty days to John Sexton to complete construction of stone culvert in Webster street. Referred.

To erect windmill on roadway around Lake Merritt at a cost of $300. Referred.

To grant Chrisman & Brown forty days time or until August 16th for the completion of its contract for work on Durant school. Granted.

To improve Twenty-sixth street from Myrtle to Filbert street, and for sidewalks in places on the street where they are needed. Referred to the Street Committee.

To appropriate an additional sum of $200 for building the enlarged city stables. Referred to the Finance Committee.

License Inspector John Lynch asked that he be granted a horse and buggy. Referred to the Ordinance and Judiciary Committee.

Commissioner Plaster recommended that a sewer be laid in Twenty-sixth street, from Myrtle to Filbert streets. Referred to Board of Public Works.

From a Committee.

The Ordinance and Judiciary Committee reported back the following ordinances, which were passed to print:

An ordinance for cross-town street railroad franchise to John W. Coleman et al.

Mr. Collins stated that the electric railroad system in Oakland had not as yet been tested. This company has one franchise which is not as yet in use. He was not in favor of granting franchises to any company which had already had on hand one franchise uncompleted.

Mr. Wakefield said the residents of East Oakland were anxious for the ordinance to be passed. Electric railroads in other cities, he said, have proved a success.

Mr. Earl stated that he would vote to pass the ordinance to print, but that did not mean that he would vote for it on its final passage.

An ordinance appropriating $32,500 for dredging and wharf construction.

An ordinance authorizing the Board of Public Works to spend $2800 for an engine house.

An ordinance authorizing the expenditure of $25,000 by the Board of Public Works for a twenty-acre tract in West Oakland.

An ordinance authorizing the Board of Public Works to purchase seventeen fire alarm boxes.

An ordinance authorizing the expenditure of $1000 on the Lafayette square sidewalks.

An ordinance authorizing the expenditure of $1000 on the Jefferson street square sidewalks.

Mr. Collins suggested that he understood that a large part of the $150 paid to the Associated Charities every month was used in paying a clerk and maintaining a horse and buggy. He had been informed that very little of the money went to charity. He simply desired to call the attention of the Council to the matter.

Resolutions.

The Board of Public Works were requested to purchase for use in the office of Superintendent of Police and Fire Alarm Telegraph an ink register at a cost not to exceed $75.

Deputy City Clerk McMullen was granted a two weeks' leave of absence.

The City Tax Collector was authorized to employ six clerks in his office for the purpose of making tax rolls, etc., at a salary of $100 a month each. The time for these clerks to be employed is as follows: Six for three months; four for two months and two for one month.

C. F. Cole was appointed a Deputy Tax Collector at a salary of $125 a month.

The Superintendent of Streets was authorized to employ an extra clerk at a salary of $100 a month.

Mr. Evans wanted to know under whose jurisdiction the office of Superintendent of Streets is conducted. The Superintendent received orders from the Council and also from the Board of Public Works. No annual report has yet been filed and he did not know how much work was being done. He wanted the matter of the appointment of a deputy in the office referred to the City Attorney to secure his opinion as to who should make the appointment.

Mr. Hackett thought that the Superintendent should appoint his own deputy. He is responsible for the work in his office and ought to appoint his own deputy. He said it is not right for the Council to make such appointment.

Mr. Macdonald thought the matter should be settled at once. He wanted to know under whose jurisdiction the Street Superintendent is, and therefore desired the opinion of the City Attorney.

An amendment made by Mr. Evans to refer the matter to the City Attorney and Judiciary Committee was lost.

The Oakland Gas Light and Heat Company was directed to erect and maintain electric lights at the following places: Eighth and Pine; Eighth and Willow; Seventh and Peralta; Eighth and Chester; Eighth and Union; Fourteenth and Chester; Twelfth and Wood; Twelfth and Peralta; Seward & Campbell; Haven & Peralta; Telegraph avenue opposite Twenty-sixth street; Twenty-third and Telegraph; Twelfth and Clay; Fourteenth and Clay; Fourteenth and Adeline; Fourteenth and Myrtle; Fourteenth and West; Twelfth and Market; Fourteenth and Grove; Eighteenth and Market; Seventeenth and Brush; Nineteenth and Brush; Harrison and Fourteenth; Alice and Durant; Eighth and Alice; Second and Franklin; First and Webster; Third and Jackson; Sixth and Oak; Sixteenth avenue and East Twenty-second; Eleventh avenue and East Nineteenth street; Tenth avenue and East Nineteenth street; Thirteenth avenue and East Twenty-first street; Eighth avenue and East Seventeenth; Eighth and Clay streets; Third and Filbert streets, and Third and Jefferson streets.

Messrs. Kirk and Wakefield had a very lively tilt in regard to placing the lights, and managed to indulge in a few personalities.

Mr. Hackett suggested that such bickering in the Council was undignified.

Mr. Wakefield said, dignified or undignified, he was going to have his say, and explained at length his reasons for wanting the lights placed at certain points.

However, Mr. Kirk had the lights placed at the points he desired.

Contracts Awarded.

The contracts for sewering Peralta and Union streets were granted P. Heverin; for paving with bituminous rock Washington street, from Seventh to Fourteenth, to the Santa Cruz Rock and Pavement Company; for sewering Alice street, from First to Third streets, to John Greaney; for sewering Eleventh street, from Eleventh to Harrison, to P. Hoverin; for grading, etc., East Nineteenth, from Eighth to Thirteenth avenues, to E. J. Bates; for sewering Third street, from Chestnut to Adeline, to P. Heverin; for sewering Thirty-first street, from Grove to West, to P. Heverin; for grading, etc., Twenty-first, from Curtis to Brush, to the Oakland Paving Company; for sewering Fifth street, from Center to Cypress street, to John Greaney; for grading, etc., Edwards street, from Telegraph avenue to Academy Place, and also for bituminous rock sidewalk, to Oakland Paving Company; for bituminous rock sidewalk on Hannah street, from B to Emery tract, to Oakland Contracting Company; for grading Thirteenth avenue, from Montgomery to Milbury, to J. N. Bailey; for grading, etc., Chestnut street, from Twenty-first to San Pablo avenue, to Oakland Paving Company.

The amount of bonds of contractors, to guarantee that they will keep in repair street-work, were fixed as follows: W. D. Perine, Grove street, between sidewalks, $1000; Southern California Bituminous Paving Company, for bituminous rock sidewalks on Thirty-fourth street, $250; Oakland Contracting Company, for bituminous rock sidewalks on Hannah street, $100, and on B street, $250.

Street Work Ordered.

Resolutions ordering street work, were passed as follows: For bituminous rock sidewalk on Ettie street, from A to Emery tract; for sewering Thenty-third street, from Tenth to Eleventh avenues; for constructing sidewalks on Myrtle street, from Twenty-fourth to Twenty-sixth; for bitumen sidewalks on Hallen street, from Peralta to Emery tract; for sewering Harlan street, from Peralta to Emery tract; for work on B street; for the grading, curbing, etc., of Adeline street, from Twenty-second to Thirty-sixth streets; for grading, curbing, etc., Twenty-first avenue, from East Twelfth to East Sixteenth streets; for sewering Twenty-third avenue, from East Twelfth street to Park avenue; for sewering Sixteenth street, from Cypress to Kirkham streets.

A resolution was passed rescinding the resolutions for the grading, curbing, etc., of Louisa street.

Resolutions were passed ordering sidewalks on Twenty-third street, from Telegraph avenue to Valley street, and for the surveying of Thirty-fourth street, from Adeline to Linden street.

Resolutions were passed that the City Engineer report plans and specifications for the following work: For the regrading, recurbing, etc., of Broadway, from Nineteenth street to the northern line; also of Central avenue (Twelfth street), from the east line of Franklin street to the west line of Fallon, and the paving of Broadway, at the point within the intersection of Broadway, Telegraph avhuue, Fifteenth and Sixteenth staeets.

August 18th, at 8 P. M., was fixed as the time for hearing the objections to the proposed opening of Fifteenth street, between Center and Peralta streets.

Resolutions were passed granting S. A. Schubert permission to grade the sidewalks on Twenty-first avenue; rescinding the resolution calling for street work on Central avenue, from Franklin to Fallon streets.

Resolutions of Intention.

Resolutions of intention were passed for general repairing work on Broadway, from Prospect street to the northern line; grading, curbing and macadamizing of Broadway, from Durant to Twenty-third streets; for work on East Fifteenth street, excluding crossings and culverts; for a sewer in Thirty-second street, from Grove to Telegraph avenue; for bituminous rock paving of Fourteenth street, from Clay to San Pablo avenue; for a sidewalk on Seventeenth street, from Telegraph to San Pablo avenues; for a pipe culvert between Pine street and Railroad avenue; for bituminous rock sidewalks on Louise street, from A to Peralta streets; for the grading, curbing, and macadamizing of Louise street, from A to Peralta streets; for a sewer in Center street, from A to B; for sewering and the grading, curbing, and macadamizing of Linden street, from Twenty-first street to San Pablo avenue; for the grading, curbing, and macadamizing of Valdez street, from Twenty-third to Twenty-fourth avenues; ordering the Street Superintendent to discontinue laying wooden crosswalks and culverts; for re grading, re-curbing, and re-macadamizing Tenth street, from Franklin to Market streets; for the grading and curbing of East Twentieth street, Tenth to Thirteenth avenues; for the macadamizing of East Twenty-third street, from Eighth to Thirteenth avenues; for the grading, curbing, and macadamizing of East Seventeenth street, from Eleventh to Thirteenth avenues; for the grading, curbing, and macadamizing of Center street, from Third to Fifth streets; for the grading, curbing, and macadamizing of East Tenth street, from Sixth to Seventh avenues; for a sewer in the alley in block 24, in East Oakland; for the sewering of East Sixteenth street, from Twenty-first to Twenty-second avenues; for sidewalks on Sixth, Seventh, Alice and Harrison streets.

At this point Clerk Brady's vocal chords played out and Deputy McMullen was called upon to read the resolutions, and in rich, sonorous tones that awakened the half sleeping members, he went on as follows: Also, for a sewer on Campbell street, from Twelfth to Thirteenth streets; for sewers on Seventh street, from Madison to Oak streets; for bituminous rock sidewalks on Twenty-third street, from Telegraph avenue to Waverly street; for cement walks on Jefferson streets, from Seventh to Seventeenth streets; for cement sidewalks on Ninth avenue, from East Fifteenth to East Twenty-fourth streets; for a sewer in Thirteenth street from Center to Kirkham streets; for sidewalks on Ninth avenue, from East Twelfth to East Twenty-fourth streets; authorizing the Board of Public Works to expend not more than $75 for the procurement of an abstract of the title of the land lying between Harrison and Alice streets on the line of Fourteenth street; for cement sidewalks on Pine street, between William and Atlantic streets.

Resolutions were passed announcing the intention of the Council at the expiration of ninety days of ordering cement sidewalks six feet wide, between Seventh and Twentieth streets, on the following streets where cement sidewalks are not already laid: Market, Brush, West, Castro, Grove, Jefferson, Clay, Webster, Harrison, Alice, Jackson, Madison and Oak; also between Market and Fallon streets, on both sides of all streets from Seventh to Twentieth streets, and on Durant, William and Curve streets.

Resolutions were passed authorizing the Board of Public Works to invite bids for land and an engine house in the vicinity of Twenty-fourth street and Broadway and also in the vicinity of Fourteenth and Adeline streets.

Wooden Crosswalks.

The resolution calling for the Street Department to discontinue laying wooden crosswalks called for a little discussion, Mr. McAvoy desiring an explanation. In reply Mr. Evans said that the Street Department had last year expended $58,000, and that the bulk of it had gone for repairing old wooden crosswalks, the repair of which is a constant drain on the city.

An ordinance ordering the opening of Twentieth street was then called up and referred back to the Ordinance and Judiciary Committee.

Bonds for street work were filed by W. D. Perine, the Oakland Contracting Company, and the Southern California Bituminous Paving Company.

At this point adjournment was called for, and before it was taken Mr. Earl asked that the ordinance calling for a house for the chemical engine that is now lying idle in the Seventh ward, be called up, but the cries of "adjourn" got stronger and stronger, and the motion was finally carried by an overpowering vote.

A HANDSOME complexion is one of the greatest charms a woman can possess. Pozzoni's Complexion Powder gives it.

UNTIL further notice will be closed evenings except Saturdays. M. REY WILSON, millinery, 1255 San Pablo ave.

Lawn Tennis Belts 10c at Lem Williams'.

For Sore Eyes, Flesh Wounds, Burns, Piles, Felons, it is magical. 25cts.

LOUISVILLE RESTAURANT!
And OYSTER HOUSE.
The Neatest and Best Restaurant in Oakland.
Open day and night. Private rooms for ladies.
910 Broadway, ... Oakland.
JOHN SLAVICH, Proprietor.

GRATEFUL—COMFORTING
EPPS'S COCOA
BREAKFAST.

"By a thorough knowledge of the natural laws which govern the operations of digestion and nutrition, and by a careful application of the fine properties of well-selected Cocoa, Mr. Epps has provided our breakfast tables with a delicately flavored beverage which may save us many heavy doctors' bills. It is by the judicious use of such articles of diet that a constitution may be gradually built up until strong enough to resist every tendency to disease. Hundreds of subtle maladies are floating around us ready to attack wherever there is a weak point. We may escape many a fatal shaft by keeping ourselves well fortified with pure blood and a properly nourished frame."—"Civil Service Gazette."

Made simply with boiling water or milk. Sold only in half pound tins, by Grocers, labeled thus:
JAMES EPPS & CO., Homoeopathic Chemists, London, England.

OAKLAND'S BENEFIT.

$30,000 Worth of Boots and Shoes Must Be Sold the Next 30 Days AT FACTORY COST!

No Jobbers' Profit. No Freight Charges.

Our goods are below all competitors, every pair warranted to give satisfaction.
Nine-tenths of our goods are manufactured in Oakland, at our Factory, 16th Street Station.
Our help must be kept at work at all hazzards, hence this
GREAT REDUCTION!

We will give **10, 15** and **20** per cent DISCOUNT, respectively, off from our Regular Selling Prices, which is always plainly marked on the sole of every pair.
Don't fail to attend this sale, commencing
SATURDAY, AUGUST 9th.

The Wentworth Boot and Shoe Co., - - 1059 Washington St., Oakland.

Undertakers.

WILLIAM HELMER
(formerly Helmer & Hamilton),
NOW MANAGER FOR
CARMANY & LEITCH,
Undertakers and Embalmers
866 BROADWAY,
Tel. 240. Prompt attention, day or night.

ALBERT BROWN,
UNDERTAKER
460 and 468 13th St.,
Between Broadway and Washington.
TELEPHONE 18.

J. L. M'CARTHY. J. C. M'AVOY.
McAVOY and McCARTHY,
UNDERTAKERS.
873 WASHINGTON STREET,
Bet. 7th and 8th. Oakland, Cal. Tele. No. 3.
J. L. McCarthy's Residence Tele. 318.

C. F. BLOOMFIELD,
Funeral Director and Embalmer,
Parlors, 1232-34 San Pablo Ave.
Opposite City Hall. Everything requent for funerals. Office open day and night.
Telephones—Residence, 453; Office 181

HENRY EVERS,
UNDERTAKER
CORONER OF ALAMEDA CO.
865 Washington St.,
Between 7th and 8th.
Telephone No. 284. OAKLAND.

Only Temperance Bitters Known.

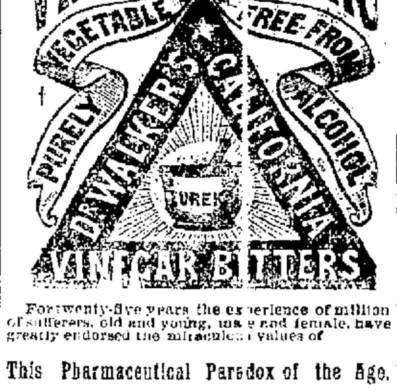

For twenty-five years the experience of million of sufferers, old and young, male and female, have greatly endorsed the miraculous values of

This Pharmaceutical Paradox of the Age.

A vitalizing stimulant without alcohol. A nerve sedative without narcotics. A blood purifier without poisons. A liver cleanser and not cathartic. A purely vegetable tissue-maker, promoting digestion, nutrition, secretion, excretion and respiration. A life-giving tonic, pure and simple, without the disastrous reactions of the deadly compounds of rum and all cohol usually sold as bitters. ...

Was Never Known Before in the World.

Its discovery among the medicinal fruits roots and herbs of California

WAS A MIRACLE

and their combination into a phenomenal life-giving tonic

A TRIUMPH of the CHEMICAL ART.

The only change made in the formula during twenty-five years has been to present it in two combinations.

The old original remain unchanged, but being stronger, more laxative and better. **A new form** more agreeable to the taste and better adapted to **delicate women and children**, but comprising the same tonic properties, is now made and **the science of the world** is challenged to produce the equal of this

TRULY AND ONLY TEMPERANCE BITTERS KNOWN,

or to produce a purely vegetable bitters or medicine of any kind whose action is at once so safe, so certain and comprehensive as the

CALIFORNIA VINEGAR BITTERS,

or any compound which from its varied action upon the vital functions is equal to the

CURE OF SO MANY DISEASES.

Their name is legion—Rheumatism, Neuralgia, Catarrh, Jaundice, Kidney Disease, Scrofula, Skin Diseases and Boils, Consumption, Piles and all disorders arising from indigestion, impure blood, nervous prostration, and dilapidated constitution from any cause give way to it like mist before the sun, while its singular power over

THE DEADLY MICROBE AND OMNIPRESENT BACTERIA

indicates its superiority in all diseases of material origin, and renders it the

BEST VERMIFUGE KNOWN.

No family can afford to do without a bottle of OLD AND NEW STYLE VINEGAR BITTERS in the house, as expressed by thousands of testimonials. Send for beautiful book. Address

R. H. McDONALD DRUG CO.,
New York

NO HUNTING!
FOR A KEYHOLE!
No KEY! No DIAL! No TUMBLERS!
NO FIGURES No LETTERS!
DOUD'S
COMBINATION HOUSE, DRAWER And CHEST LOCKS!
Dealers, Architects, Contractors, Carpenters
Those wishing Locks please call and examine them. Orders from the trade solicited.
WM. T. GIBBS, General Agent for California, 459 Ninth St., Oakland, Cal. Manufactured by the J. B. MILLER Co., Kent, O.

CHICHESTER'S ENGLISH
PENNYROYAL PILLS
RED CROSS DIAMOND BRAND.
Safe and always reliable. Ladies, ask Druggist for *Diamond Brand*, in red, metallic boxes, sealed with blue ribbon. Take no other. All pills in pasteboard boxes, pink wrappers, are dangerous counterfeits. Send 4c. (stamps) for particulars, testimonials and "Relief for Ladies," *in letter*, by return mail. *Name Paper.*
Chichester Chem'l Co., Madison Sq., Phila., Pa.

Fresh Milch Cow For Sale.
—APPLY TO—
R. E. ROWLAND,
Oak Grove Farm, Orinda Park, or apply at News Stand, corner 10th and Broadway Oakland.

Insurance Companies.

HOME MUTUAL FIRE Insurance Company!
OF CALIFORNIA.

RISKS TAKEN BY THIS POPULAR Home Company at rates as low as solvency and fair profit will admit of, guaranteeing solid indemnity and a liberal and prompt adjustment and payment of losses.

BRANCH OFFICE—
Cor. Eighth and Broadway
OAKLAND, CAL.
H. F. GORDON, Manager.
H. B. HOUGHTON, Secretary.

—INSURE IN—
California's Giant Ins. Co.
The Largest Assets of any Company West of New York State.
ANGLO - NEVADA
ASSURANCE CORPORATION
Of San Francisco, Cal.
FIRE AND MARINE.
Assets (Fully Paid), - - $2,672,849.
OFFICES—410 Pine Street and 315 Montgomery Street, San Francisco.
DIRECTORS.

J. W. MACKAY,	J. M. DONAHUE,
LOUIS SLOSS,	J. F. BIGELOW,
W. H. DIMOND,	M. H. HECHT,
W. F. WHITTIER,	E. E. EYRE,
JAMES L. FLOOD,	J. B. HAGGIN,

WILLIAM MACDONALD.

Agencies in all principal cities throughout the United States.
LOUIS SLOSS..........President
WILLIAM MACDONALD..........Vice-President
Z. P. CLARK..........Secretary
J. B. LEVISON..........Marine Secretary
THOS. AGNEW..........City Agent

ALAMEDA & CONTRA COSTA BRANCH,
OFFICE, - - - 465 NINTH STREET.
THOMAS AGNEW, Manager.
THOMAS F. AGNEW, City Agent.
JOHN LYNCH, Solicitor.
J. L. COOKE, Agent, East Oakland.

KEEP YOUR PROPERTY INSURED
—IN THE—
OAKLAND HOME!
INSURANCE COMPANY
OF OAKLAND, CAL.

Cash Capital	$200,000 00
Cash Assets	461,688 95
Cash Surplus to Policy Holders	419,713 22

DIRECTORS—William Clift, J. S. Emery, F. K. Shattuck, John Crellin, J. G. Conrad, Charles L. Watson, F. Delger, William P. Jones, George F. Crist, M. E. Eastman, V. D. Moody.
WM. P. JONES..........President.
WM. F. BLOOD..........Secretary.

HOME OFFICE—Company's Building, N. W. Corner Ninth and Washington Streets. Telephone 118.

J. TYRREL, City Agent.
FRED A. CAMPBELL, Solicitor.

INSURANCE COMPANY
428 CALIFORNIA STREET,
San Francisco, Cal.
CASH CAPITAL - - - - $300,000 00
Surplus to Policy Holders January 1, 1889 - - - - $517,285 36
C. L. TAYLOR..........President
J. N. KNOWLES..........Vice-President
ED E. POTTER..........Secretary
B. C. DICK..........Special Agent

OAKLAND BRANCH:
Office, - 956 Broadway, Oakland, Cal.
LOCAL BOARD OF OFFICERS AND STOCKHOLDERS.

George C. Perkins,	T. J. Clunie,
C. L. Dingley,	J. N. Knowles,
Alfred Barstow,	J. J. Scotchler,
George H. Collins,	Isaac L. Requa,
H. H. Seaton,	James Moffitt,
G. W. McNear,	

W. L. PRATHER, Secretary.

Sun Insurance Co.,
956 BROADWAY.
East Side, between 9th and 10th Sts., Oakland.
W. L. PRATHER, Secretary.

Cures in 1 TO 5 DAYS. Guaranteed not to cause Stricture. Mf'd only by the Evans Chemical Co. Cincinnati, Ohio. Trade Mark.
I prescribe and fully endorse Big G as the only specific for the certain cure of this disease.
G. H. INGRAHAM, M. D., Amsterdam, N. Y.
We have sold Big G for many years, and it has given the best of satisfaction.
D. R. DYCHE & CO., Chicago, Ill.
$1.00. Sold by Druggists.

SOHST : BROS'
FACTORY,
Corner Eighth and Franklin Streets.
Carriages, Buggies, and Light Wagons always on hand.
[illegible] Horse shoeing a specialty

Banks.

The Oakland Bank OF SAVINGS,
Cor. Broadway and Twelfth Street,
OAKLAND, CAL.
Capital and Reserve paid in - - $500,000

DIRECTORS.

W. A. ALDRICH,	JOHN S. DRUM,
E. A. HAINES,	WM. E. MILLER,
SAM'L MERRITT,	HENRY ROGERS,
E. C. SESSIONS,	M. B. LANGHORN,

E. W. PLAYTER.

E. C. SESSIONS..........President
W. W. GARTHWAITE..........Cashier

General banking business transacted. Interest allowed on Term Deposits. Loans on Real Estate and Approved Collateral at lowest market rates.

CORRESPONDENTS.
San Francisco, Anglo-Californian Bank, Ld., and Bank of California; New York, Laidlaw & Co.; Chicago, Continental National Bank; London, Anglo-Californian Bank, Ld.; Dublin, Bank of Ireland; Paris, Messrs. De Rothschild Freres; Berlin Messrs. Gerruder Meyer.

A Fine Burglar and Fire-Proof
Safe :: Deposit :: Vault
....FOR THE....
SAFE KEEPING OF BONDS, STOCKS, JEWELRY, SILVERWARE, VALUABLE PAPERS OF EVERY DESCRIPTION, ETC., IS OFFERED FOR USE OF THE PUBLIC UNDER MANAGEMENT OF THIS BANK.
SMALL SAFES for rental, at low rates. Separate compartments for silverware and other bulky articles.
Entrance to vault in banking-room.

First National Bank of Oakland
N. E. Cor. Tenth and Broadway.
Capital Stock Paid up..........$100,000
Surplus..........150,000
V. D. MOODY..........President.
J. E. RUGGLES..........Vice President.
A. D. THOMSON..........Cashier.
DIRECTORS—V. D. Moody, J. E. Ruggles, J. C. Ainsworth, W. P. Jones, A. J. Snyder, G. J. Ainsworth, F. K. Shattuck, L. C. Morehouse, A. D. Thomson.
Transacts a general banking business. Buys and sells exchange on all the principal cities of Europe and the United States. Issues Commercial and Travelers' Letters of Credit. Collections made and prompt returns rendered at market rates of exchange.

Union National Bank of Oakland,
Ninth Street and Broadway.
THOMAS PRATHER..........President
HON. J. WEST MARTIN..........Vice-President
CHARLES E. PALMER..........Cashier
DIRECTORS:

Hon. J. West Martin,	D. Henshaw Ward,
Socrates Huff,	Edson F. Adams,
Geo. R. W. Kirkham,	E. S. Farrelly,

Thomas Prather.

Exchange—Domestic and Foreign at current rates.
CORRESPONDENTS—Chemical National Bank, New York; N. M. Rothschild & Sons, London; Rothschild Freres, Paris; Die Direction Der Discount Gesellschaft, Berlin; Bank of California, First National Bank, Crocker-Woolworth National Bank, San Francisco.
Funds deposited with Correspondents paid here.

CALIFORNIA
Bank & Trust Company
1006 BROADWAY, OAKLAND, CAL.
Capital Stock, - - - - - - - - $100,000
W. C. HENRY..........President
JACOB GREENHOOD..........Vice-President
FRANK H. BROOKS..........Cashier
Board of Directors:

A. C. Henry,	Jacob Greenhood,
John W. Phillips,	S. M. Babbitt,
Victor H. Metcalf,	W. W. Whitman,

Charles Jurgens.

Exchange, domestic and foreign, at current rates. Acts as trustee for estates and individuals.
Correspondents — American Exchange National Bank, New York; the Sather Banking Company, and Bank of California, San Francisco.
Funds deposited with our correspondents paid here.

Union : Savings : Bank
Corner Broadway and Ninth St., Oakland.
Capital and Reserve Fund - - $300,000.
BOARD OF DIRECTORS—J. West Martin, R. W. Kirkham, Hiram Tubbs, R. S. Farrelly, C. E. Palmer, William J. Dingee, Herman A. Tubbs, S. Huff, A. A. Moore, Thomas Prather, William G. Henshaw
J. WEST MARTIN..........President.
WM. G. HENSHAW..........Vice President.
A. E. H. CRAMER..........Cashier.
Interest allowed upon all deposits remaining three calender months beginning from the 1st of each month succeeding the date of deposit.
NO ENTRANCE FEE.
Remittance from the country may be made by Express, or Check upon Banks in San Francisco, and book will be returned. Loans made only upon Mortgages, Real Estate and Bonds. Certificates of Deposit bearing interest payable at date agreed upon.

VANDERBILT LINES.
Michigan Central Railroad, Lake Shore and Michigan Southern Railway, New York Central and Hudson River Railroad. Union Ticket office, No. 18 Montgomery street, opposite Lick House, San Francisco.
Railroad and Steamship Tickets to and from all principal cities in the United States, Canada and Europe. Baggage checked and sleeping car reservations made to all points east.
CARLTON C. CRANE, Pacific Coast Agent.

LADIES' RELIEF SOCIETY.
NOTICE.
The Committee on the Admission of Children to the Home will be at the Home on Linden Lane, near Temescal, every Thursday from 10 A. M. till 4 P. M. All applications for admission must be made to said committee. By order of the Board.
JESSIE CAMPBELL, Cor. Sec., L. R. S. of O.

Eichwede, Muhr & Co
DEALERS IN
Fancy and Staple Groceries,
FAMILY WINES,
And Liquors.
N. W. Cor. Seventh and Adeline Streets
OAKLAND.
Telephone 260. Four Bells.

Educational.

THE OAKS,
Home and Day School,
S. E. Cor. Madison and 11th Streets.
The next year will begin on Wednesday, July 30th.
Address, MISS L. TRACY, Principal.

Boone's University School
(LIMITED),
BERKELEY,
SPECIAL PREPARATORY SCHOOL FOR AMERICAN COLLEGES.
Re-opens Monday, August 11th.

OAKLAND SEMINARY,
For Boarding and Day Pupils.
528 ELEVENTH ST. . . . . Oakland, Cal
MRS. M. K. BLAKE . . . Principal
The Summer Term Will Open Tuesday, July 29, 1890.
Fall Term Begins August 4, 1890.

VOCAL MUSIC.
MRS. H. G. PARSONS, late student with Prof. J. L. Hodsdon, Boston, will receive pupils in vocal music. Special attention given to development of voice by Lamperti's method. Students prepared for solo work in church, concert or parlor. Inquire at Arlington House, Oakland, Cal.

JULY 7, 1890.
OPENING OF THE OAKLAND
FRENCH KINDERGARTEN
9 TO 12 A. M.
R. G. MELQUIOND..........Teacher;
1376 EIGHTH STREET, OAKLAND.
Children from three to seven years taught by easy object lessons to speak French as though it were their mother tongue.
$2 50 Per Month.
Classes for older children from 3 to 5 P. M. Evening classes for adults at their residence for pupils or classroom.
Private Lessons—Conversational Method.

SANTA CLARA COLLEGE.
FALL TERM
will commence August 6th, entered students must be present on the opening day.
J. PINASCO, President.

Mills College,
SEMINARY PARK.
THE SUMMER TERM OPENS AUGUST 6th. For full information address
MRS. C. T. MILLS,
Mills College Postoffice, Cal.

FIELD SEMINARY
1825 Telegraph Avenue,
Will Open Aug. 4th, 1890.
MRS. W. B. HYDE, - PRINCIPAL.

OAKLAND ACADEMY
1265 FRANKLIN STREET.
Work will begin Monday, July 21, 1890
ISAAC WRIGHT, J. V. WELLS } Principals.

SCHOOL of PHYSICAL CULTURE,
PAUL UTH AND FERDINAND FISCHER } TEACHERS.
Classes for Ladies, Gentlemen, Boys and Girls
Private lessons in all kinds of Physical Training.
Fencing, Club Swinging and Sanitary Gymnastics a Specialty. Call or address
PAUL UTH, 840 WEBSTER STREET.

HEALD'S BUSINESS COLLEGE, 24 Post Street, Near Kearny, SAN FRANCISCO, CAL.
Shorthand, Penmanship, Bookkeeping, and Typewriting.

San Francisco Breweries
(LIMITED)
COMPRISING
The John Wieland Brewing Company,
The Fredericksburg Brewing Company,
The United States Brewing Company,
The Chicago Brewing Company,
The Willows Brewery,
The South San Francisco Brewery,
The Pacific Brewery,
The Brooklyn Brewery of Brooklyn,
The Hofburg Brewery of Berkeley.
OFFICE, - 403 MARKET ST., S. F.
Southwest Corner of Fremont.
Telephone No. 1150.
WILLIAM ALVORD..........President
E. A. DENICKE..........Manager
E. B. SCHULZ..........Secretary
BOARD OF DIRECTORS:
William Alvord, | S. G. Murphy,
J. H. Wieland, | H. Dutard,
E. A. Denicke.
GENERAL REPRESENTATIVE FOR ALAMEDA COUNTY:
MAX LAURENCE,
OFFICES:
Brooklyn Brewery of East Oakland. Tel. No. 398 (3 bells). | Hofburg Brewery of Berkeley. Telephone No. 1749.
Private Residence, 855 Myrtle street. Telephone 549.

AL. WOOD & BRO.,
THE LEADING PAINTERS,
463 Tenth St., Oakland
ALL WORK GUARANTEED.

SUN AND TIDE TABLE.

Aug.	H. W. Large.	L. W. Large.	H. W. Small.	L. W. Small.	Sun R	Sun S
	Large		Small			
5	3.49PM	9.39 PM	2.43A	8.50A	5.17	7.14
6	4.31PM	10.43PM	3.45A	9.37A	5.18	7.13
		Large		Small		
7	5.17PM	11.59PM	5.04A	10.25A	5.18	7.12
8	6.10PM	0.09AM	9.44A	11.18A	5.19	7.11
9	7.01PM	1.15AM	8.08A	0.23PM	5.20	7.10
10	7.58PM	2.21AM	9.21A	1.30PM	5.21	7.09
11	8.41PM	3.15AM	10.21A	2.43PM	5.21	7.07

STEAMER MOVEMENTS.

TO ARRIVE.

NAME.	FROM.	DATE.
City of Panama	Acapulco	Aug 4
Columbia	Portland*	Aug 4
Eureka	San Pedro*	Aug 4
Walla Walla	Victoria*	Aug 5
Pomona	San Diego*	Aug 6
Humboldt	Eureka	Aug 7
Australia	Honolulu	Aug 8
State of California	Portland*	Aug 8
Los Angeles	San Pedro*	Aug 8
City of Puebla	Victoria*	Aug 9
Corona	Eureka	Aug 10
Santa Rosa	San Diego*	Aug 10
Oregon	Portland	Aug 12
San Juan	Panama	Aug 12

TO DEPART.

NAME.	FOR.	DATE.
San Jose	Panama	Aug 4
Santa Rosa	San Diego	Aug 4
Oregon	Portland	Aug 4
Corona	Eureka	Aug 4
Eureka	San Pedro	Aug 4
Columbia	Portland	Aug 5
Pomona	San Diego	Aug 5
Walla Walla	Victoria*	Aug 5

*And way ports.

SHIPPING INTELLIGENCE.

San Francisco..........August 5, 1890

Arrived.

Monday, August 4.

Stmr Jeanie, 15 days from Prince William Sound, via Nanimo 4 days; 1208 tons coal, to John Rosenfeld's Sons; 77 casks whale oil, 31 bbls whale bone, 24 bbls ivory, 12 csks 5 bar skins.

Stmr Alcazar, Hanson, 14 hours from Greenwood; 300 M ft lumber, to L E White.

Stmr Navarro, Anderson, 12 hours from Navarro; railroad ties, to Navarro Mill Co.

Stmr Santa Cruz, Tribble, 14 hours from Santa Cruz; produce to Goodall, Perkins & Co.

Stmr Columbia, Bolles, 56½ hours from Portland, via Astoria 40½ hours; pass and mdse to Union Pacific Railway Co.

Stmr Eureka, Smith, 2½ days from San Pedro pass and mdse. to Goodall, Perkins & Co.

Stmr Silver Spring, Higgins, 47 hours from Hueneme; 4000 sks barley 100 sks corn, to Erlanger & Golinger.

Scr Vanderbilt, Smith, 21 hours from Behring Sea; 48,500 codfish, to N Bichar l.

Cleared.

Monday, August 4.

Stmr San Jose, Russell, Panama; W R A Johnson.

Br ship Ventura, Lillia, Westport; Starr & Co.

Sailed.

Monday, August 4.

Stmr Oregon, Poleman, Astoria.
Stmr Santa Rosa, Alexander, San Diego.
Stmr San Jose, Russell, Panama.
Stmr South Coast, Higgins.
Stmr Crescent City, Stockfeth, Crescent City.
Stmr Coos Bay, Nicholson, Fort Bragg, etc.
Schr Cheteo, Jacobsen, Rogue River.
Schr Lila and Mattie, Mattson, Albion.

Telegraphic.

POINT LOBOS—Aug 4—10 P. M.—Weather foggy; wind S W, velocity 8 miles.

BORN.

KATZENBACH—August 3, to the wife of Henry J. Katzenbach, a daughter.
HAMELIN—In this city, August 4, to the wife of William Hamelin, a son.
SHAW—In San Francisco, August 1, to the wife of James Shaw, a daughter.
DEUTSCH—In San Francisco, to the wife of Robert W. Deutsch, a son.
OSTROWSKI—In San Francisco, August 2, to the wife of Charles Ostrowski, a son.
BUTHULL—In San Francisco, August 1, to the wife of Captain Thomas H. Buthull, a son.
STRANAHAN—In San Francisco, August 3, to the wife of F. E. Stranahan, a daughter.
DINOLA—In San Francisco, August 3, to the wife of Leon Dinola, a son.

MARRIED.

MACKANDER-ABERLE—In San Francisco, August 3, Fred Mackander and Annie Aberle.
NISSEN-HANSEN—In San Francisco, August 3, Charles P. Nissen and Dora Hansen.
HANSEN-HANSEN—In San Francisco, August 3, Soren M. Hansen and Katherine Hansen.
JOHANNSEN-VOLQUARDSEN—In San Francisco, August 4, Ludwig M. Johannsen and Helene Volquardsen.
STEWART-SCHEPHER—In San Francisco, August 2, Harland Stewart and Henriette Schepher.
VALKENBURCH-MARINGO—In San Francisco, August 2, Edmund Van Vankenburgh and Louisa Maringo.

DIED.

CARROLL—In San Francisco, August 4, John Miton Carroll, a native of San Francisco, aged 2 months and 7 days.
SISTER ROSE—In San Francisco, August 4, Sister Rose, a native of San Salvador, aged 4 years, 3 months and 8 days.
MUELLER—In San Francisco, August 4, Ida Mueller, a native of San Francisco, aged 1 months and 19 days.
GRAHAM—In San Francisco, August 4, Clarence Graham, a native of Honolulu, aged 6 years, 1 month and 4 days.
HAMELIN—In this city, August 4, Asper R. Hamelin, infant son of William and Josephine Hamelin.

AT HOME AND ABROAD.

Who is T. D. Sullivan? The popular saloonist at Temescal, he has the largest establishment in the county and sells the best.

ABOVE all others. Sperry's Family Flour.

BUY your furniture of H. Schellhaas, Eleventh street.

FOR Bumgardner Rye of 1881, go to Thayer, 464 Eighth street.

BUY, sell, or exchange furniture of RYAN & MELLOR's, 1158 Broadway.

SCHOOL suits all wool, beautifully made, pants with leather knee linings, at 124 San Pablo avenue.

MATTRESSES called for, repaired, and returned same day. WEST'S FURNITURE HOUSE, 473 Twelfth street.

SCHILTS' celebrated Milwaukee Beer on draught at 468 Twelfth street. C. H. Kucke and Hugo Fuegel, Proprietors.

BILLY KOHLER'S, 479 Seventh street. Choice selected stock of wines, liquors, and cigars. The celebrated Oakland Brewery beer and U. S. lager on tap.

THE Bon Ton, cor. Eleventh & Broadway has changed hands and is open for patronage; fine wines, liquors and cigars. Vincent Hourat, prop'r. Telephone 211.

JACK THE RIPPER.

Another Supposed Murderer Bordering Upon the Selvage Edge of White-Chapel.

A heavy trunk was to have been moved from 203 Eighth street yesterday, and when the Express Company called for it they noticed a terribly obnoxious smell. Their curiosity was at once aroused, and the driver suggested opening the trunk. "Youst yous look a letle ondt," was heard from the owner, "Dot vas mine Limberger cheese dot youse smell, undt I vant mind drunk checked to Germany." "We check baggage to all parts of the United States," replied the driver of the Whitney Standard and & Oakland Transfer Company. Their office is 422 Ninth street.

Notice.

Martin M. Samson, proprietor of the well known Samson's market, 477 Eleventh and 1014 Washington streets, begs leave to inform the public in general, that he has just returned from the country, where he has purchased large amounts of cattle, hogs and sheep. Of these he kills every day in his slaughter house, has them brought in to his market where he sells now 20 per cent cheaper, than any other market in town. All persons buying over one dollar's worth of meat at our store, will be presented with a steak. Grand reduction sale, commences July 25th, and will continue till further notice. Dont fail to call 477 Eleventh and 1014 Washington street.

No Political Smile,

We are not looking for office, but stand ready to furnish your home. H. Schellhass, 408 Eleventh street.

The Sea Foam.

IN chamois, all colors, for fine trade, 1275 San Pablo avenue, 506 Fifteenth street. M. Rey Wilson's millinery.

Our Sale.

Is now in progress, every article a bargain, at our mammoth sale 408 Eleventh street.

Schilling's Best

Once bought—always sought.

DAISIES—Now-a-days not to use "TEABERRY," the new exquisite for the Teeth and Breath, argues not to be Recherche; take a look at it at your drug store.

DR. BLUETT.

His Oakland practice would not permit of his continuing his office in San Francisco, so he has decided to give up the San Francisco office and direct more attention to his home Oakland practice, and will be found at his office, 1060 Broadway, from 9 A. M. to 12 M. and 1 to 4 and 7 to 9 P. M., where he can be consulted on indigestion and all chronic diseases.

The Oakland Gurney Cab Co.

Will accommodate the traveling public at the following rates:

One mile or less, each passenger......25c.
Per hour, one passenger..............75c.
" " 2, 3 or 4 " $1 00

Special rates to all points outside city limits.

Train and party orders given prompt attention. Office 958 Broadway. Telephone 48.

A Sale, Not a Sail.

All lines of summer goods have been reduced at The Lace House, and all odds and ends have been marked at prices to make them sell. Come in and look us over. Corner Twelfth and Washington streets.

Notice.

Quong Yuck Kung & Co. have purchased the business of Yuen Wo & Co., at 371 Eighth street, to take possession the 12th of August. Anybody having bills against Yuen Wo & Co. must present them before August 12th. After that date Quong Yuck Kung & Co. will not be responsible for any debt of Yuen Wo & Co.

ATTEND the great sale at the Wentworth Boot and Shoe Company, commencing Thursday morning.

J. L. LYON & Son's mammoth auction house, removed to 15th and Broadway.

CAUTION W. L. Douglas Shoes are warranted, and every pair has his name and price stamped on bottom.

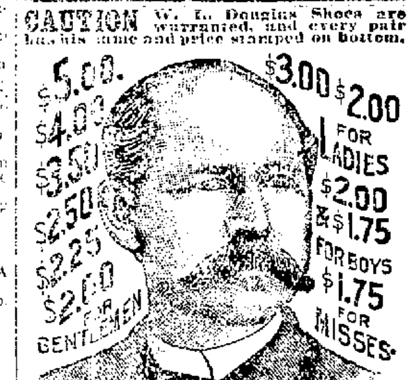

W. L. DOUGLAS $3 SHOE FOR GENTLEMEN.

Fine Calf and Laced Waterproof Grain. The excellence and wearing qualities of this shoe cannot be better shown than by the strong endorsements of its thousands of constant wearers.

$5.00 Genuine Hand-sewed, an elegant and stylish dress Shoe which commends itself.
$4.00 Hand-sewed Welt. A fine calf Shoe unequalled for style and durability.
$3.50 Goodyear Welt is the standard dress Shoe, at a popular price.
$3.50 Policeman's Shoe is especially adapted for railroad men, farmers, etc.
All made in Congress, Button and Lace.

$3 & $2 SHOES FOR LADIES, have been most favorably received since introduced and the recent improvements make them superior to any shoes sold at these prices.

Ask your Dealer, and if he cannot supply you send direct to factory, enclosing advertised price, or a postal for order blanks.

W. L. DOUGLAS, Brockton, Mass.

ADVANCES MADE ON VALUABLES OF EVERY DESCRIPTION AT THE OAKLAND CITY LOAN OFFICE, 1169 BROADWAY NEAR 14th ST. GOLD AND SILVER BOUGHT AND EXCHANGED.

"THE OLD FIRM."

FRED SANDELIN

Has just purchased the entire interests of the firm of FRED SANDELIN & CO., and

Will CONTINUE the BUSINESS

—ON THE—

OLD LIBERAL PLAN.

Thanking my customers and the public in general for their many favors, I cordially invite them to continue their liberal patronage.

None but graduates in pharmacy employed. Prescriptions compounded day and night.

FRED SANDELIN,
Apothecary and Chemist, corner Seventh and Willow streets.

NOTICE TO VOTERS

Re-Registration of All Voters of Alameda County Required.

NOTICE IS HEREBY GIVEN THAT A NEW and complete registration of the voters of Alameda County has been required and ordered by the Board of Supervisors of said County.

Such registration will commence July 27, 1890, and will continue for 85 days thence next ensuing, when such registration will cease. All persons desiring to vote at the next general election must cause their names to be placed upon the Great Register of said County during the period above mentioned. Registration clerks will call at residences of voters as far as possible, and the County Clerk's office will remain open for purposes of registration between the hours of 8 A. M. and 10 P. M., every day except Sundays and legal holidays.

Registration Clerk for Ward No. 6, Precinct No. 5-6, can be found every evening from 7 P. M. until 10 P. M. at the *Times* office, N. E. corner Ninth and Broadway.

CHAS. T. BOARDMAN,
County Clerk.

OAKLAND,
July 26th, 1890.

Dividend Notices.

DIVIDEND NOTICE.

Home Mutual Insurance Company.

A DIVIDEND OF ONE PER CENT UPON the capital stock of this company having been declared, payable on and after August 10, 1890, stockholders residing in Alameda county can collect the same at the Alameda county branch office of the company, 900 Broadway.

HARRY B. HOUGHTON,
Secretary Alameda County Branch.

BUTTERICK'S : PATTERNS.

Send for Catalogue

TAFT & PENNOYER

1163 and 1165 Broadway

KRAMM & DIEVES,

OAKLAND BREWERY,

Corner Telegraph Avenue and Durant Street, OAKLAND, CAL.

The Largest Brewery in this County.

New Today.

STATE DIME

Savings Bank

CAPITAL - - - - - - $200,000

DEPOSITS RECEIVED,

One Dime and Upwards

SAVE YOUR MONEY.

The following table of small savings is computed at 5 per cent per annum.

Interest Compounded Every Six Months.

Per Day.	1 Year.	5 Years.	10 Years.	20 Years.
.10	$37 00	$195 00	$455 00	$1215 00
.15	56 00	307 00	710 00	1850 00
.20	75 00	412 00	935 00	2485 00
.25	92 00	513 00	1160 00	3085 00
.50	185 00	1045 00	2355 00	6210 00
$1.00	371 00	2150 00	4775 00	12500 00

Banking hours from 9 A. M. to 3 P. M. For the convenience of working men deposits will be received from 6 to 7 P. M. Saturdays from 6 to 9 P. M.

Interest on All Deposits.

ACCOUNTS CAN BE DRAWN AT ANY TIME.

President - - - - - O. E. MOORE.
Secretary - - - CLARENCE F. DAY.

OAKLAND BRANCH,

952 Broadway,

East Side. . . Oakland, Cal.

JONES' BAZAR

BASEMENT,

COR. NINTH ST., : : : OAKLAND.

—OUR STOCK OF—

Crockery and Glass Ware

TO BE CLEARED OUT

Regardless of Cost Price.

This is no clearance sale but closing out entire stock at a terrible sacrifice.

Call Early and Secure Bargains.

JONES' BAZAR

BASEMENT.

Cor. Ninth and Broadway, - - Oakland.

CARRIAGE PAINTING!

I wish to inform my friends and the public that I have started

A CARRIAGE PAINTING SHOP

AT THE CORNER OF

Sixth Ave. and East Eleventh Street

Over Davis' Blacksmith Shop.

FIRST CLASS WORK

In all its Branches at Reasonable Prices.

J. J. NICHOLSON

FIRE MARINE

THE CALIFORNIA INSURANCE COMPANY.

318 CALIFORNIA ST. SAN FRANCISCO

T. J. FISH,

LOCAL AGENT,

471 Ninth Street. . . . . Oakland, Cal

NOTICE

-TO-

Street Contractors!

-AND-

PROPERTY OWNERS.

NOTICE IS HEREBY GIVEN TO ALL persons of companies using any process or working or dissolving asphaltum or bituminous rock, which is covered by United States letters patent No. 319,125, dated June 2, 1885. No. 322,970 dated June 28, 1885. No. 342,552, dated June 1, 1886, and 376,175, dated January 10, 1888, that unless they are secured by license issued by this Company permitting the use of such process, that suits will be entered against them for infringement of patents, and for damages, and that injunctions will be obtained restraining them from further use of such success.

PACIFIC CONTRACTING CO.

By WALLACE BECK, Secretary.

Room 22, Flood Building, San Francisco, Cal

Miscellaneous.

JUST LOOK AT THIS!

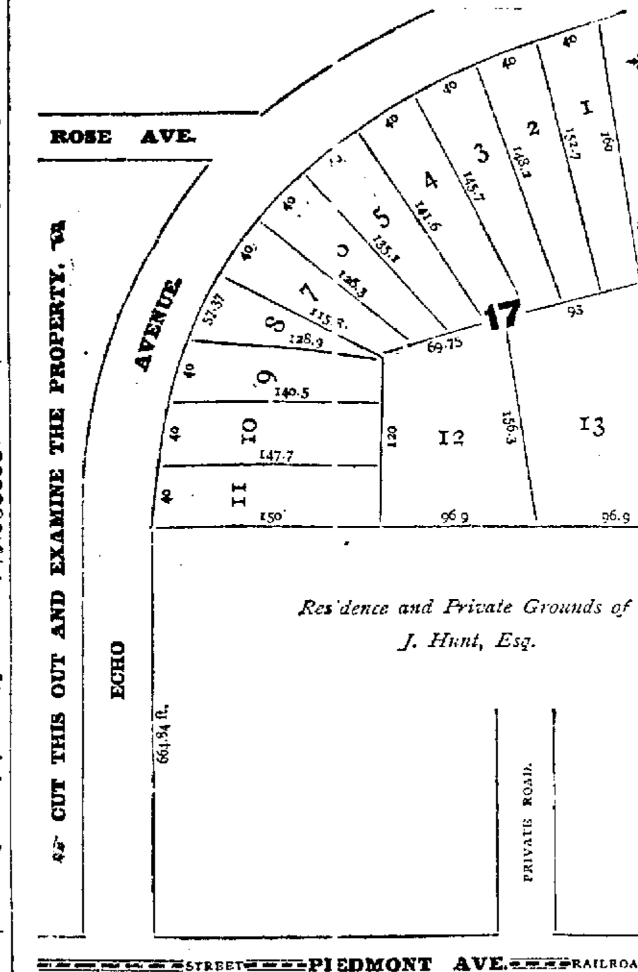

Price List.

Lot 1	$450
2	450
3	450
4	450
5	400
6	400
7	400
8	250
9	350
10	350
11	350
12	300
13	400

—IMPROVED—

GLEN ECHO TRACT LOTS $250 to $450 on the Installment Plan.

W. E. BARNARD & SON, 483 Ninth Street, Oakland.

BORLAND & LEMON,

(FORMERLY WITH McGOVERN & CAHILL)

Interior Decorators. : : : : : : Plain and Decorative Paper Hangings.

WORK GUARANTEED. TERMS REASONABLE.

962 CLAY STREET. Between Ninth and Tenth

THE MAGEE CHAMPION

STEEL DOME FURNACE!

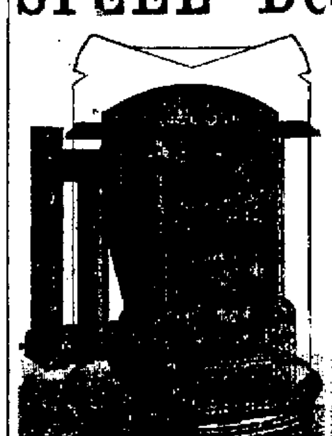

Healthful, Durable and Economical.

OAKLAND REFERENCES—Mrs. Archibald, H. M. Brock, A. Barstow, A. R. Church, Hopkins Academy, N. N. Judd, G. W. Percy, J. B. Richardson, Mrs. J. S. Spear, Alfred Stebbins, R. W. Snow, R. Watt, Baptist Church, East Oakland; H. H. Nagle, East Oakland; F. G. Conklin, East Oakland; Mrs. E. J. Starr, East Oakland, and thousands in other places.

Estimates Furnished on New or Old Houses, Halls, Stores, Public Buildings.

Taylor Goodrich,

PACIFIC COAST AGENT,

27 New Montgomery Street,

SAN FRANCISCO.

FISH, OYSTERS, CLAMS, CRABS, SHRIMPS,

—AT—

EDWARDS' NEW STAND!

Grand Central Market,

914 WASHINGTON STREET - - TELEPHONE 547.

Branch—817 Broadway. Tel. 209.

HARNESS

$8.50, $10, $12.50 $15, $17.50 and $20 per set.

R. J. BEEBY,

1058 Broadway, Oakland.

Harness cleaned, oiled and repaired promptly, and at low prices.

Agent for James R. Hill & Co.'s Concord Harness.

BOSTON : FRESCO : COMPANY!

Interior Decorations a Specialty.

412 TENTH ST., - - - - - - - - - OAKLAND.

PLUMBING, GASFITTING AND TINNING!

JOBBING AND REPAIRING IN ALL ITS BRANCHES.

Estimates and bids furnished on application.

Terms reasonable and all work guaranteed.

J. A. C. MACDONALD - - - - - 1373 BROADWAY

PHOTO -:- STOCK -:- HOUSE

CAMERAS KODAKS, CHEMICALS.

Latest PHOTOGRAPHIC Novelties.

Seed's Dry Plates.

Printing for Amateurs. - Free Instruction for Beginners.

MORRIS & DANN. - - - - - 975 Washington St., Cor. Tenth.

The Lace House,

D. SAMUELS, 123 to 129 Post St., San Francisco,

IMPORTER OF DRY GOODS, WHOLESALE AND RETAIL.

Ladies' Misses' and Infants' Wardrobes. Bridal Outfits complete. Infants Outfits complete. Mourning Outfits complete.

Also have every article that is kept in a first class store, at THE LOWEST PRICES and THE MOST RELIABLE GOODS.

D. SAMUELS.

O. FRIEDLANDER & CO.,

FRAMES, : : MOULDINGS, : : ETCHINGS

ENGRAVINGS. PORTRAITS ENLARGED.

1063 Washington Street, Between Eleventh and Twelfth Streets.

Legal

NOTICE TO VOTERS.

Re-Registration of All Voters of Alameda County Required.

NOTICE IS HEREBY GIVEN, that a new and complete registration of the voters of Alameda County has been required and ordered by the Board of Supervisors of said county. Such registration will commence July 27th, 1890, and will continue for 85 days thence next ensuing, when such registration will cease.

All persons desiring to vote at the next general election must cause their names to be placed upon the Great Register of said County during the period above mentioned.

Registration Clerks will call at residences of voters as far as possible, and the County Clerk's office will remain open for the purposes of registration between the hours of 8 A. M. and 10 P. M. every day except Sundays and legal holidays.

CHAS. T. BOARDMAN,
County Clerk.

OAKLAND,
July 26, 1890.

PROPOSALS.

Grading Independence Square.

OFFICE OF THE BOARD OF PUBLIC Works, City Hall, Oakland, July 30, 1890.

In accordance with resolution No. 628, of the Board of Public Works, sealed proposals will be received in open session of the Board of Public Works, at their office in the City Hall, on Tuesday, the 5th day of August, 1890, from 8 to 9 o'clock P. M., for the grading of Independence Square.

Said work to be done in accordance with plans and specifications on file in the office of the Board of Public Works, to which reference is hereby made for full particulars and description of said work.

Said work to begin within 10 days and to be completed within 120 days after date of contract.

All work done and material furnished to be subject to the approval of the City Engineer, and to the satisfaction of the Board of Public Works.

All bids must be made upon the blank forms of the Board, which will be furnished, upon application, by the Secretary.

All bids must be accompanied by a check certified by some responsible bank, drawn on or before the 5th day of August, 1890, made payable to the order of J. M. Brady, Clerk of the Council, for not less than 10 per cent of the proposal, which check shall be forfeited to the City of Oakland should the bidder receiving the award fail within 5 days to enter into a contract and furnish a good and sufficient bond in a sum not to exceed $200 for the faithful performance of the same.

The board reserves the right to reject any or all bids.

By order of
THE BOARD OF PUBLIC WORKS,
C. L. DAM, Secretary.

ORDINANCE NO. —.

For the Prevention of Injury to Sidewalks.

BE IT ORDAINED BY THE COUNCIL OF the City of Oakland, as follows:

Section 1. No person shall cut, carve, hack, hew or otherwise injure or deface any bituminous or other sidewalk on any public street in the City of Oakland.

Section 2. Every person violating any provision of this ordinance is guilty of a misdemeanor and upon conviction thereof shall be punished by a fine of not less than ten dollars nor more than one hundred dollars, and in case such fine be not paid, then by imprisonment at the rate of one day for every dollar of the fine so imposed.

Section 3. One half of each fine collected, under the provisions of the preceding section, shall be paid by the Clerk of the Police Court, upon the order of the Judge thereof, to the person procuring the arrest and conviction of the person so fined.

Section 4. This ordinance shall take effect immediately upon it approval.

In Council, Oakland, Cal., July 21st, 1890.

Passed to print by the following vote:

Ayes — Messrs. Brosnahan, Camron, Earl, Evans, Kirk, Macdonald, Towle and Wakefield—8.

Noes—None.

Absent—Messrs, Hackett, McAvoy and President Collins—3.

Attest: J. M. BRADY,
City Clerk.

Oakland, July 29, 1890

Public Notice.

OFFICE, CITY CLERK, CITY HALL, OAKland, Cal., July 31, 1890.

Notice is hereby given to all persons owning marsh lands in the City of Oakland, county of Alameda, State of California, and included in the following boundaries, to wit: On the east by Adeline street, on the west by the waters of the Bay of San Francisco, on the south by 16th street, and on the north by the charter line, to appear before the Board of Equalization of the City of Oakland, at the Council Chamber in the City Hall in the City of Oakland, county of Alameda, State of California, at the hour of 8 o'clock P. M., on Tuesday, the 5th day of August, A. D. 1890, then and there to show cause, if any there be, why the assessment on all of said marsh lands included within the aforesaid boundaries should not be raised from its present valuation for the purpose of taxation.

By order of the Board of Equalization of the City of Oakland.

[SEAL] J. M. BRADY,
Clerk of the Board of Equalization of the City of Oakland.

Notice to Contractors.

PURSUANT TO AN ORDER OF THE BOARD of Supervisors of Alameda County, Cal., public notice is hereby given that sealed proposals will be received by the undersigned at the office of the county clerk, in the Hall of Records, up to 12 o'clock M., of Friday, October 3rd, 1890, for the construction of a wing or addition to the Alameda county jail, in accordance with the plans and specifications therefor now on file in the office of the county clerk.

Bids for ironwork and for woodwork to be made separately.

Bidders must accompany their proposals with a deposit of $500, as per order of Board of Supervisors.

Oakland July 24, 1890.

[SEAL] CHAS. T. BOARDMAN,
Clerk.

City Board of Equalization.

Notice to Taxpayers in the City of Oakland.

OFFICE OF THE CITY CLERK OF THE City of Oakland.

Public notice is hereby given that the assessment rolls for 1890 of the City of Oakland have been completed and delivered to the Clerk of said city, and that the same will be open for inspection at the said Clerk's office in the City of Oakland from 8:30 o'clock A. M. to 5 o'clock P. M. every day except Sundays.

Notice is also given that the Council of the City of Oakland sat as a Board of Equalization on

MONDAY, JULY 7th, 1890,

And adjourned till Thursday, July 10th, 1890. The said board met on Thursday, July 10th, 1890, and adjourned till Thursday, July 17th, 1890. On Thursday, July 17th, 1890, the board met and adjourned till

THURSDAY, JULY 24th, 1890, AT 8 P. M.

The Board met on the above date, and adjourned till FRIDAY, July 25, 1890, at 8 o'clock after which time they will continue in session from time to time until the business of equalization is disposed of, but said board will not sit as a City Board of Equalization later than

MONDAY, JULY 28, 1890.

Pursuant to the Charter and Resolution No. 15,166, adopted at a special meeting of the Oakland City Council, held July 28th, 1890, an extension of time by 20 days from the above date, viz., July 28th, 1890, was granted the Board of Equalization of said city.

The Board of Equalization met Monday, July 28th, 1890, and adjourned until

TUESDAY, AUGUST 5th, 1890, AT 8 O'CLOCK, P. M.

All parties having applications now pending are hereby notified to appear in the Council Chamber, City Hall, on Tuesday, August 5, 1890, at 8 P. M.

Applications for reduction or correction of assessments must be made in writing, duly verified by the oath of the property owner or a duly authorized agent. Blanks of application may be procured at said Clerk's office.

By order of the Council of the City of Oakland, California.

[SEAL] J. M. BRADY,
City Clerk.

Oakland, July 31, 1890.

Legal

SUMMONS.

In the Superior Court of the County of Alameda, State of California.

J. N. Williams, Plaintiff,
vs.
Frederick Getchell, W. E. Forrest, et al., Defendants.

Action brought in the Superior Court of the County of Alameda, State of California, and the complaint filed in said County of Alameda, in the office of the Clerk of said Superior Court.

The People of the State of California send greeting to Frederick Getchell, W. E. Forrest, John Doe, Hannah Roe, Oliver Twist, Mary Twist, and Richard Roe, defendants. You are hereby required to appear in an action brought against you by the above named plaintiff in the Superior Court of County of Alameda, State of California and to answer the complaint filed therein, within ten days (exclusive of the day of service), after the service on you of this summons, if served on you within this county, otherwise, within thirty days.

The said action is brought to secure a decree of this Court for the foreclosure of a certain mortgage described in said complaint and executed by the said Frederick Getchell on the 25th day of October, A. D. 1888, to secure the payment of a certain promissory note of date October 25th, 1888, for the sum of $2400 U. S. gold coin, with interest from its date at the rate of nine per cent. per annum, made by said Frederick Getchell to said J. N. Williams, and payable one year after its date. Said mortgage covers the premises situated in the City of Alameda, County of Alameda, State of California, described as follows: Commencing at the point of intersection of the northern line of Pacific avenue and the western line of Webster or Euclid street, and running thence northerly along said line of Webster street 125 feet thence at right angles westerly 125 feet, thence at right angles southerly 125 feet, and thence at right angles easterly 125 feet to the point of commencement, that the premises conveyed by said mortgage be sold, and the proceeds applied to the payment of said promissory note—principal and interest since April 25th, 1889, the expenses and costs of sale and suit, including $200 attorneys' fees in said action, and in case such proceeds be not sufficient to pay the same, then to obtain a judgment and execution against said F. Getchell, for balance remaining due, and also that the said defendant and all persons claiming by, through or under them or any of them may be barred and foreclosed of all right, title, claim, lien, equity of redemption, and interest of in and to said mortgaged premises, and for other and further relief, special reference being made to the complaint on file herein for further particulars.

And you are hereby notified that if you fail to appear and answer the said complaint as above required, the said plaintiff will apply to the Court for the relief demanded in the said complaint.

Given under my hand and the seal of the Superior Court of the County of Alameda, State of California, this 26th day of May, in the year of our Lord one thousand eight hundred and ninety

CHAS. T. BOARDMAN,
[SEAL.] Clerk.

By ROBERT EDGAR, Deputy Clerk.

WM. H. CHAPMAN, Attorney for Plaintiff, 212 Sansome Street, San Francisco.

Notice of Street Work.

NOTICE IS HEREBY GIVEN, THAT ON THE 21st day of July, A. D. 1890, the City Council of the City of Oakland passed Resolution of Intention number 15,147, to order the following street work to be done, viz: That Summit street in said city, from the south line of Orchard street to the center line of Prospect place or avenue, and also that Prospect place or Avenue, from the center line of Summit street to the sewer in the center line of Webster street, be both sewered with a salt-glazed vitrified ironstone pipe sewer of 8 inches diameter, with a "Y" branch of 6 inch opening to each lot of frontage; and, also with two brick ventilating manholes located as follows: One at south line of Orchard street, and one in the intersection of center lines of Summit street and Prospect place or avenue; and also with one iron ventilating manhole in the Webster street intersection with Prospect place or avenue.

For further particulars reference is hereby made to said resolution and specifications for sewer work on file in the office of the City Clerk of the City of Oakland. This notice shall be published for six days in THE OAKLAND DAILY EVENING TRIBUNE, being the newspaper designated by said City Council for such publication.

Oakland, July 29, 1890.

J. S. WALL,
Superintendent of Streets of the City of Oakland.

Notice of Street Work.

NOTICE IS HEREBY GIVEN, THAT ON THE 21st day of July, A. D. 1890, the City Council of the City of Oakland passed Resolution of Intention number 15,150, to order the following street work to be done, viz: That Webster avenue in said City, from the eastern line of Broadway to the northern boundary line of said city, be graded, curbed with wood, and macadamized in the first class, excepting therefrom such portion thereof as is required by law to be kept in order or repair by any person or company having railroad tracks thereon; also, that there be constructed across Webster avenue at or near its intersection with Broadway, a redwood box culvert 8 by 30 inches, with an outlet shoot to foot of slope and with branch inlets, all as per plan in City Engineer's office.

For further particulars reference is hereby made to said resolution and specifications for street work on file in the office of the City Clerk of the City of Oakland. This notice shall be published for six days in THE OAKLAND DAILY EVENING TRIBUNE, being the newspaper designated by said City Council for such publication.

Oakland, July 29th, 1890.

J. S. WALL,
Superintendent of Streets of the City of Oakland.

Notice of Street Work.

NOTICE IS HEREBY GIVEN, THAT ON THE 21st day of July, A. D. 1890, the City Council of the City of Oakland passed Resolution of Intention number 15,143 to order the following street work to be done, viz.: That Third street, in said city, from the eastern line of Market street to the western line of Oak street—excepting its crossings with Broadway—be regraded, recurbed with wood, and remacadamized to the second class, have culverts and crosswalks constructed thereon at its crossings with all streets excepting Broadway; also excepting any portion required by law to be kept in order or repair by any person or corporation having railroad tracks thereon.

For further particulars, reference is hereby made to said resolution and specifications for street work on file in the office of the City Clerk of the City of Oakland. This notice shall be published for six days in THE OAKLAND DAILY EVENING TRIBUNE, being the newspaper designated by said City Council for such publication.

Oakland, July 29th, 1890.

J. S. WALL,
Superintendent of Streets of the City of Oakland.

Notice of Street Work.

NOTICE IS HEREBY GIVEN, THAT ON THE 21st day of July, A. D. 1890, the City Council of the City of Oakland passed Resolution of Intention number 15,144 to order the following street work to be done, viz.: That A street, from the west curb line of Peralta street to the east curb line of Center street, be sidewalked with bituminous sandrock.

For further particulars, reference is hereby made to said resolution and specifications for street work on file in the office of the City Clerk of the City of Oakland. This notice shall be published for six days in THE OAKLAND DAILY EVENING TRIBUNE, being the newspaper designated by said City Council for such publication.

Oakland, July 29, 1890.

J. S. WALL,
Superintendent of Streets of the City of Oakland.

ORDINANCE NO. —.

An Ordinance Establishing the Official Curb Grades on Summit Street, From the Northern Line of Prospect Avenue to the Southern Line of Central Place in the City of Oakland.

BE IT ORDAINED BY THE COUNCIL OF the City of Oakland, as follows:

Section One. The official curb grade on Summit street shall be at the following elevations above city base:

At the northern line of Prospect avenue, on the west curb 57 65-100, on the east curb 56 94-100 feet.

At the southern line of Orchard street, on both east and west curbs, 75 5-10 feet.

At the northern line of Orchard street, on both east and west curbs, 76 feet.

At the southern line of Central avenue, on both east and west curbs, 88 5-10 feet.

The grades between said points to be straight lines.

Section Two. All ordinances and parts of ordinances in conflict herewith are hereby repealed.

Section Three. This ordinance shall take effect and be in full force on and after its approval.

In Council, Oakland, Cal., July 21, 1890.

Passed to print by the following vote:

Ayes — Messrs. Brosnahan, Camron, Earl, Evans, Kirk, Macdonald, Towle and Wakefield —8.

Noes—None.

Absent—Messrs. Hackett, McAvoy and President Collins—3.

Attest: J. M. BRADY,
City Clerk.

Oakland, July 29, 1890.

AUTOMATIC BELLS.

The Warnings to the Farmers of Berkeley.

EX-PRINCIPAL HARRIS IS SATISFIED.

An Obstruction in the Way of Opening Haste Street—Affairs at Golden Gate and West Berkeley.

BERKELEY, August 5, 1890.

The Town Trustees of Berkeley met last evening. A communication was received from Dr. F. H. Payne, announcing that he will soon open a Health Office in the Hann Block.

Contracts were awarded for building the Addison street sidewalk, to Mr. Heffy; Addison street sewer, to P. Begley.

The ordinance requiring automatic bells at certain railroad crossings, was passed by the unanimous vote of the board.

Resolutions of intention were passed for a bituminous rock sidewalk on the west side of Shattuck avenue, from Center to Blake street; also a bituminous rock walk on Haste street, from Shattuck avenue to Fremont street; for a wooden walk on Channing way, from Fourth to Fifth streets; also for macadamizing Rose street, from Josephine to Sherman adjoining.

Berkeley Notes.

A. B. Cole of North Berkeley is contemplating a trip East.

M. H. Daggett is confined to the house with a very severe cold.

The bitumen arrived yesterday for the sidewalk in front of the Hann block.

George H. Stricker and Bert Gottshall went last evening to Mount Diablo on a hunting excursion.

Mr. Thurston, of North Berkeley, has returned from Southern California, after an absence of several weeks.

Dr. F. H. Payne will attend to Dr. J. S. Eastman's patients during the absence of the latter in the East.

Jack Brennan has the contract for grading Peralta Park, and put twenty-two teams to work yesterday morning.

G. D. Penfield's large residence is rapidly approaching completion. Mr. Penfield intends to open a private boarding house.

It is reported that two young men of this town will settle with gloved hands a dispute next Friday evening in the hills back of North Berkeley.

The dirt which is taken from Walnut street in grading it will be used to fill in the lots on the north side of Vine street, from Shattuck avenue to Henry street.

On Sunday last the report was circulated in this town that Mrs. J. S. Eastman had died in Indiana. No such message came over the wires. The telegram read that Mrs. Eastman was very seriously ill and nothing further.

There now appears to be some difficulty in the way of opening Haste street, from Fulton street to Shattuck avenue, as the property owners proposed to do without any aid from the Town Trustees. Mrs. Townsend of North Berkeley owns a cottage and lot on the line of the street, and as the proposed change would be a damage to her property, she will not consent. Her lot extends for thirty feet in the line of the street. The owners of property between Fulton street and Shattuck avenue, who are in favor of the change (except Mrs. Townsend), are not to be thwarted, however. They state that they will do their part and let the street be thirty feet narrower where it passes Mrs. Townsend's property than elsewhere.

Ex-Principal Harris Did Not Appear.

WEST BERKELEY, August 5, 1890.

Mrs. H. W. Taylor has gone to Santa Cruz for a short vacation of two weeks.

A new firm, L'Estrange & O'Brien, will conduct the Foster House after this week.

Ex-Principal Harris, of the San Pablo avenue school, failed to appear yesterday morning. He lately secured a position as teacher in an academy in Oakland, and as he considered it a better one than that of principal of the West Berkeley school he concluded not to force his claim to the latter position. Principal Warnick has taken has taken up his residence on Center street, near Shattuck avenue.

At Klinkner's Crossing.

GOLDEN GATE, August 15, 1890.

The registration of voters in this district is progressing very slowly.

The frame of the O'Neil block is now up, and the building promises to be a great addition to the town.

George Babcock has just returned from a trip through the country, where he contracted for over eighty tons of hay. He also purchased a large amount of straw, as there are prospects of a straw famine. His barns have a capacity to hold over 200 tons of hay and straw.

When Collins and Klinkner bought out the drugstore of this place they did not intend to conduct it for any time. Dr. Collins was anxious to have a drugstore in the place and therefore took charge of it until a purchaser could be found. This is the explanation that is given for the sudden sale of the store.

Liability of Landlords.

Complaints are frequently made at the Health Office that landlords do not repair closets that are injurious to the health of those in the dwellings. The authorities have decided that, under the law, that where a landlord will not look after needed sanitary work in a house the tenant can appropriate one month's rent for that purpose.

The Historic Buildings.

The receipts of sale of the buildings of the California Military Academy, which took place last Thursday, amounted in the aggregate to $2743, not including the wood being cut, which was sold to J. Pantosky at $3 75 per cord. In a few days there will be nothing left to mark the site of the once famous California Military Academy.

Preparing to Collect Taxes.

County Tax Collector James B. Barber is preparing the tax receipts for the collection of taxes for years 1890-91. He has two deputies at work at present, L. E. Yates and J. M. Calhoun. Taxes will be due and payable on October 27th. At that time Barber will appoint four additional clerks.

The Culvert All Right.

City Engineer Morgan, yesterday, reported to the Board of Public Works that the work on the Webster avenue stone culvert is satisfactory, and he advises that it be accepted.

THE BIRTH RECORD.

August 1st—Son to Mr. and Mrs. F. Smith of 1754 Seward street.

August 3d—Daughter to Mr. and Mrs. H. J. Katzenback of 1122 Eleventh avenue.

THE DEATH RECORD.

August 3d—Patrick J. Canty, aged 52; place of residence, 1018 Third street; cause of death, phthisis.

COUGHLIN RELEASED.

The Colonel Secures a New Third Baseman From Indiana.

A dispatch from Sacramento says that Roscoe Coughlin has been released. The Sacramento manager states that he is willing that the twirler should go to San Francisco. Colonel Robinson states that Manager Finn does not want Coughlin.

Robinson has signed Kirby, a third baseman now playing with the Evansville Club. He is said to be a great man on the bases and a hard hitter. When he arrives Stickney will be released.

The Piedmont Cable Road.

John J. Sullivan, superintendent of the Piedmont Consolidated Cable Car Company, says that 8000 people traveled on the line on Sunday last. The cash fares on the cable road represented 2000 passengers, and there were a great many transfers from the Broadway line. Henceforth the first cable car in the morning on the new road will connect with a horse car leaving Fourteenth street and Broadway at 6:32 A. M. The cable cars will continue running until 7 P. M.

LIQUOR LICENSES.

Rev. James M. Thompson Writes of the County Liquor Ordinance.

The Requirements of the Ordinance: Licenses Granted—The Next Meeting of the Association.

To the Editor of the Tribune—SIR: Will you allow me a short space in which to give information which seems to be much needed, in regard to the Alameda County Liquor License ordinance. For one month this new ordinance has been tried, during which time there has been filed with the Board of Supervisors and acted upon, an average, perhaps, of ten applications per week, and in almost every instance the application has been granted. This result would indicate either a very defective law, a very unfaithful set of officers, a very powerful and persistent saloon element, or an amazing lethargy on the part of citizens regarding the planting of saloons in their midst.

The ordinance requires that applications for license to sell liquor shall be made in writing, the location of the saloon given, and bonds filed. Usually these applications are acted upon at the following meeting of the board. Each application must accompanied with a recommendation signed by five out of ten nearest residents to the proposed saloon, each of whom must be a freeholder and the head of a family. Now, there are three points of possible weakness in each application which will appear only upon close examination. First, the moral character of the applicant, which must be good to entitle him to a license. Second, the bondsmen may have committed perjury in qualifying; or third, the full number of competent names to the recommendation may be wanting. The question will at once arise as to whose duty it is to sift these points. Without doubt this duty belongs to the Judiciary Committee of the board, and yet it is a fact well known to those of us who are interested in the matter, that this committee does not examine into the competency of those who recommend the applications. Several applications have been granted and are constantly being granted where there are not five qualified signatures. There is a plausible excuse in the great amount of time required to examine the standing of every sponsor, as to his residence, being a freeholder and the head of a family. This is a plausible excuse, and the one given by the committee, and while it is not valid—for a clerk could be employed to investigate each point, yet it emphasizes the fact that fraud is being constantly perpetrated and saloon licenses fraudulently obtained.

The only seeming remedy against this, is for interested citizens to do for the Judiciary Committee of the Board of Supervisors that which the committee ought to do but will not do for the citizens.

It is as evident as a month's experience can make it, that unless written protests are taken to the Board and their showings insisted upon, ninty-nine out of every hundred applications will be granted; and this too where a strict examination would show that at least one-half of the applications are fraudulent.

This fact cannot be too clearly understood. The Judiciary Committee does not undertake to verify the competency of those who recommend applications. This must be done, if at all, by others. The Assessor's books, open to all, will show who are freeholders; the limit of residence and head of a family requirements can be determined as matters of fact.

Some of us, living in the northern district of the county, including Peralta, Claremont and Temescal, have formed a Citizens' Association, one of the special objects of which is the looking after this very matter. There should be such an organization in each of the five districts embraced in the outlying region between Oakland and Berkeley. These separate organizations should be in constant correspondence. They should embrace all men who are interested in the good order and prosperity of our county. There should be no political complexion about it. Our association is in no sense political; it is not a prohibition organization. It designs the upholding and enforcement of law, such as we have.

The next regular meeting of our association will be held in Workmen's Hall, corner of Claremont and Telegraph avenues, Temescal, on Thursday evening, August 7th. Any citizens of the county or delegates from kindred associations will be cordially welcomed. At this meeting the full report of the committee will be made, giving an account of each application for liquor license that has thus far come before the board from our region, and its disposition.

In behalf of the association,

JAMES M. THOMPSON,

North Temescal, August 4, 1890.

A BAD CHIMNEY.

It Caused a Small Fire—Remedies to Be Applied at Once.

Chief Kennedy was called to the Schloizhauer building, on Eighth and Washington streets, on Sunday by the landlady, who found smoke coming through the boards of the stairway on the second floor. Investigation showed that the wooden casing of the chimney was smouldering, and the flooring was ripped up and a Babcock extinguisher brought into effective play.

The fire was caused by defective work in the chimney, which was only one brick thick. This will, however, be at once remedied, for the proprietor has promised to build a substantial brick chimney on the outside of the building.

The Burglars Lying Low.

The police report this morning that no more burglaries were committed last night, and it is probable that the predatory visitors, satisfied with their good luck during the past few nights, have determined to take a rest. A friend of Detective Holland's says that Denny has, during the past few days, redoubled precautions at his own residence, and that he has had new patent spring locks put on all his doors.

Want More Money.

The Board of Public Works held a special session last night and drew up a request on the Council for a special appropriation of $200. They want this so as to cover the cost of the patrol wagon, which it seems impossible to get for the original appropriation of $400 and also to defray the extra expenses incurred in cutting the new side entrance to the City Prison.

The Wharf Report.

City Wharfinger Houghton's report for the month of July, shows that the receipts were $456 50.

A Sewer Break.

The sewer on the corner of Seventh and Cedar streets has caved.

A HOLE IN THE FOREHEAD.

The Dead Body Found on the Roadside in Highland Park.

W. C. Gilbert of the Sterling Furniture Company was coming in from his Highland Park residence this morning when he noticed by the roadside, opposite the Baptist College, the dead body of a man. A bullet wound in the center of the forehead showed how death was caused.

The body was taken to the morgue, but there were no papers in the pockets of the clothing to indicate the personality of the deceased. A white silk handkerchief with the letters "A. R." in one corner was found in one pocket. The man was apparently a German. He was nearly six feet tall and wore a full, dark beard. There was no money in the pockets. The man probably committed suicide with a British bulldog revolver that was found by the side of the body.

Unsatisfactory Books.

The block books delivered to the Street Superintendent are declared unsatisfactory.

ESTATES BEFORE THE COURTS

Affairs Managed by Administrators and Executors.

The Old Wilson Case Once More Called. Criminal Matters—Guardianship Proceedings.

J. P. Vincent, H. T. Smith, and E. B. French have appraised the estate of James H. Hamilton, deceased, at $750.

W. W. Jacobs, Thomas Kearney, and E. L. Fitzgerald have been appointed to appraise the estate of Fritz Steelarm, deceased.

Carl Paschold has been appointed guardian of the person and estate of J. Paschold, a minor, with bonds fixed at $3000.

The estates of T. R. Bours and Jackson Dever have been ordered distributed.

The will of Jane Watkins, deceased, has been admitted to probate, and P. M. Watkins appointed executor without bonds.

In the estate of E. C. Fitzpatrick, deceased, a homestead has been set apart for the use of the widow and children.

The account of the administrator of the estate of A. Jackson, deceased, has been settled and allowed.

Christina Gunn has been appointed administrator of the estate of R. Gunn, deceased.

The petition to have the administratrix of the estate of F. Croghan, deceased, removed from office has been dismissed, because an account has been filed as demanded by the heirs.

The estate of Maria McLaughlin, deceased, has been ordered distributed.

The will of Jane E. Bagley, deceased, has been admitted to probate, and letters have been issued to the Public Administrator.

Joseph Schuster has been appointed administrator of the estate of John Abel, deceased, with bonds fixed at $4500.

Criminal Matters.

Judge Gibson has denied the motion of Michael Dean, accused of an assault with a deadly weapon, to set aside the information on the ground that he had not been legally held to answer, because Justice Weleker of Berkeley had not been legally elected to his office. He pleaded not guilty to the charge and his case was set for trial on September 11th. Thomas Laven has pleaded not guilty to a charge of felony and his case was set for trial on September 11th.

Thomas Carey, accused of an assault with a deadly weapon, pleaded not guilty and his case was set for trial on September 12th.

Harry Winters pleaded not guilty to a charge of burglary and his trial was fixed for August 28th.

The Old Wilson Case.

The old divorce case of Jesse Wilson against William I. Wilson came up again for hearing before Judge Ellsworth yesterday afternoon. The plaintiff is dead and her executors wanted the court to determine the amount of money due on the judgment for alimony up to the date of her death. The attorney for the defendant asked that the whole proceedings be dismissed, but his motion was denied. Judge Ellsworth continued the matter for hearing until next Monday.

Public Administrator's Report.

Public Administrator James Stanley has filed his semi-annual report, ending July 1, 1890. The approximate value of the estates which came into his possession is $64,785 86; money which came into his possession, $17,139 41; paid out for expenses, fees, etc., $5279 84; balance of cash on hand, $9791 82; property, exclusive of money in his possession, valued at $40,570 55.

The Church Case Continued.

The suit of Cathlena Church against John H. Church, to compel him to pay for her support, has been continued for trial to August 24th, on account of the illness of A. A. Moore, attorney for the defendant.

Charles B. Chamberlain's Estate.

Judge Gibson has appointed Charles R. Watson, Duncan McNee and V. R. Raymond to appraise the estate of Charles H. Chamberlain, deceased.

Will Pay His Debts.

C. T. Capaul has decided not to go through insolvency and this morning all proceedings in his case were dismissed.

Power of Attorney.

Fannie H. Lohman has given the power of attorney to Edward H. Lohman.

Superior Court.

Department One—Greene, Judge; August 5th: Estate of F. Steelarm; sale confirmed.

Department Two—Gibson, Judge; August 5th: Church vs. Church; continued to August 22d.

Department Three—Ellsworth, Judge; August 5th: Watts vs. Gallagher; trial.

CALENDAR FOR TOMORROW.

Department One—Tucker vs. Haskins; account of receiver. Clason vs. Gilbert; examination of judgment debtor.

Department Two—No proceedings.

Department Three—No proceedings.

The New Lutheran Church.

On Sunday next, at 11 A. M., the Lutheran Church of St. Marcus, on Filbert street, between Seventh and Eighth streets, will be dedicated with appropriate ceremonies. The church cost $8000. The officers of this prosperous society are: H. Altopf, President; Z. Ludwig, Vice President; G. Magerstadt, Secretary; C. C. Nordhausen, Treasurer.

Kitty Caught.

Kitty Rulein, the notorious, is accused of the theft of $50 from T. Peterson, while they were together in a lodging house on Broadway. She is under arrest on charges of vagrancy and petit larceny.

Schilling's Best

Trial will tell how they excel.

NATURAL GAS.

Roaring Wells North of Lake Merritt—Gas in Abundance.

The wildest kind of excitement has created north of Oakland by discovery of natural gas in abundance on one of the ranches north of Lake Merritt. The gas vein was discovered while a farmer was boring an artesian well on his property, and when ignited the flame is over 80 feet high and burns with a roar that can be heard for miles. The well has been plugged and a number of others are being bored by way of experiment. Yesterday when the news reached Oakland a rush was made for the field and never since the gold excitement has there been such an exodus. This afternoon the neighborhood of the well resembled a tented army field and hundreds of derricks have been erected already in hopes of striking gas in large quantity. Geologists who have examined the ground say it abounds in petroleum and no doubt the discovery is a valuable one.

To-day thirty more men with their families went to the head of Lake Merritt and the People's Express and Transfer Company is having a busy day attending to their moving. Besides their general express and transfer business they make a specialty of checking baggage at your home to all parts of the world. Parties desiring to go to the new gas wells can summon a wagon through telephone 326, or at the office 423 Tenth street. A new well will be fired to-morrow afternoon at 2 o'clock.

ROCK ISLAND ROUTE,

Via Rio Grande Western Railway, leaves San Francisco every Wednesday, via Salt Lake City and Denver for Chicago, New York, Boston and all points East. Tourist sleeping cars fully equipped, Reclining chairs free. For rates and sleeping car reservations call on or address,

CLINTON JONES, General Agent,
36 Montgomery St., San Francisco.

FOUR DAYS TO CHICAGO,

For first and second class passengers, is now made by the Atlantic and Pacific Railroad, beating all other lines from 12 to 24 hours. The only route running Pullman Tourists Sleepers *daily* from Oakland to Chicago without change, fully equipped. Uniformed porters. *Special excursions every Thursday.*

See J. J. WARNER, Passenger Agent, 972 Broadway, S. E. corner of Tenth street.

ARE YOU GOING EAST?

L. M. WALTERS & Co's Excursions between Pacific and Atlantic. The only route running Through Tourist Sleepers REGULARLY between Oakland, Chicago, Boston and New York personally conducted, express time, LOWEST RATES. Address as at 628 Market Street, S. F. or G. P. Seaman, Agent, Twelfth and Broadway, Oakland.

THREE AND HALF DAYS TO CHICAGO.

The advertised fast time by competitors of the Union Pacific Railway is not supported by facts. The borough time to Kansas City by this line is quicker than any transcontinental line. The time consumed to Chicago is nine hours and twenty minutes quicker than any other route to the East. For information, tickets, etc. call or address GEO. B. SEAMAN, Pass. Agent, Twelfth and Broadway.

$500 REWARD.

Ask your druggist for Dr. Merriman's Fragrant Kalliodont and take no other. Toilet Case contains: large bottle liquid and two ounce bottle powders. Price 50 cents. Large paste 40 cents; Small paste 20 cents. Kalliodont will beautify and preserve your teeth and purify the breath. Sold by all first-class druggists.

WANTED.

An experienced fancy goods clerk by Abrahamson Bros'. Apply after 9:30 A. M.

"Must say it's the nicest thing I have ever used for the teeth and breath," says every one having tried "TEABERRY," the new toilet gem.

VIOLET, I know your eyes are getting duller, seek the advice of our Optician Muller:

Good girl! I'm glad that you for once are wise, I knew that Muller would make clear your eyes. 125 Montgomery street, San Francisco.

R. WICKMAN, 1258 San Pablo Ave., formerly with George C. Schreve & Co.; first class repairing watches and jewelry.

Truth Talks to "You."

If you want a bed and mattress, see H. Schellhaas.

J. H. Jackson, of Croton, N. Y., writes that WISTAR'S BALSAM OF WILD CHERRY cured his wife of lung difficulty, with spitting of blood, after she had been under a physician's care for more than a year and used many remedies without avail.

Wentworth Boot & Shoe Company

Carry the most complete line of farmers' shoes.

EMBROIDERY at Lem Williams 1161 Washington street.

J. L. LYON & Son's mammoth auction house removed to 15th and Broadway.

Schilling's Best

Buy, try—on them rely.

Say, stop at the end of the San Pablo Avenue Cable road and meet me at "The Boulevard" before the baseball game.

UNEQUALED for family use. Sperry's Flour.

Ladies' Vests 10c at Lem Williams'.

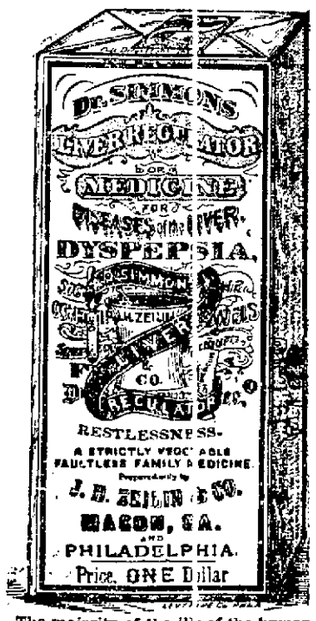

The majority of the ills of the human body arise from a diseased Liver. Simmons Liver Regulator has been the means of restoring more people to health and happiness by giving them a healthy Liver than any other agency on earth.

SEE THAT YOU GET THE GENUINE.

PATENTS

BOONE & TICKER,

Attorneys at-Law

and SOLICITORS OF AMERICAN & FOREIGN PATENTS.

S. W. cor. Bush and Montgomery streets, S. F.

Used by the United States Government, indorsed by the heads of all the great universities, and Public food analysts, as the Strongest, Purest, and most Healthiest. Dr. Price's Cream Baking Powder does not contain Ammonia, Lime, or Alum. Dr. Price's Delicious Flavoring Extracts, Vanilla, Lemon, Orange, Almond, Rose, etc., does not contain Poisonous Oils or Chemicals. PRICE'S BAKING POWDER.

NEW YORK CHICAGO. SAN FRANCISCO.

MAISON PIEDMONT

8TH AND WASHINGTON

The Largest and Most Popular Coffee Parlors in Oakland.

To have the largest and freshest Bread, Cakes and Pastry, but only direct out of a bakery.

The quality and quantity will please you when purchasing from our bakery.

Orders through Telephone, No. 541, promptly attended to.

PURE DRUGS!

HAVING TAKEN COMPLETE CHARGE OF THE STORE FORMERLY OWNED BY DR. P. J. REILLY, WE ARE PREPARED TO FURNISH THE PUREST DRUGS AT LESS THAN THE OLD STANDARD PRICES. WE PROPOSE TO MAINTAIN THE STORE'S GREAT FAME FOR PURITY AND EXCELLENCE, AS WELL AS FOR CHEAPNESS. IN FACT, THE NAME, REILLY, IS SYNONYMOUS WITH THE WORDS PURITY, EXCELLENCE, AND CHEAPNESS. WE OBTAIN OUR DRUGS FROM FIRST-CLASS HOUSES, WHOSE REPUTATIONS ALONE GUARANTEE PURITY. WE BUY IN SMALL QUANTITIES AND BUY FREQUENTLY. WE DO NOT KEEP OUR GOODS UNTIL THEY BECOME MOLDY OR WORM-EATEN. WE THUS INSURE EXCELLENCE. BY PAYING CASH WE ARE ENABLED TO SAVE A LARGE PERCENTAGE, THE BENEFIT OF WHICH WE INTEND TO GIVE TO OUR CUSTOMERS IN GREATLY REDUCED PRICES. BY PATRONIZING US YOU WILL AID IN MORE FIRMLY ESTABLISHING A STORE ON WHICH YOU CAN RELY WHEN IN NEED OF FIRST-CLASS DRUGS.

847 BROADWAY, P. H. REILLY.
ONE DOOR BELOW 7TH ST. E. C. REILLY.

LOW PRICES!

FOR SALE BY J. W. MOSS

Real Estate Agent, 958 Broadway.

$1600—House of 5 rooms; lot 50x150 Moss avenue, near Telegraph avenue
$3600—House of 8 rooms lot 50x143 Caledonia avenue, near Grove st.
$4000—Lot 50x100. House of 7 rooms, 24th street near Grove
$2150—Lot 25x127; house of 5 rooms; on Chestnut street; good location.
$2000—House of 5 rooms; lot 30x126 on Myrtle street.
$2000—Lot 25x100. House of 5 rooms, Center street, near Seventh.
$4000—House of 7 rooms; lot 50x135; on 25th st, bet Telegraph ave & Grove st.
$6300—House of 6 rooms; new lot 33x112, on north side 18th st; fine location.

Eyes scientifically tested. We fit all defects of vision, such as presbyopia, hypermetropia, myopia, astigmatism, etc. A perfect fit guarantee

EXAMINATION FREE.

1073 BROADWAY.

SANTAL-MIDY

Arrests discharges from the urinary organs in either sex in 48 hours.

It is superior to Copaiba, Cubeb, or Injections, and free from all bad smell or other inconveniences.

SANTAL-MIDY is contained in small Capsules, which bear the name in black letters, without which none are genuine.

Sold by all Druggists in Oakland.

GRIMAULT'S
VIN DE QUINQUINA
FERRUGINEUX

This elegant preparation of Cinchona Bark with Phosphate of Iron, has been prescribed for 30 years by the medical Profession as a Stimulant Tonic Wine.

For Children and Delicate Persons, in Chlorosis, Anæmia, Paleness, Dark Rings round the eyes, Weakness, Feeble Pulse, Palpitation, Whites, and Female Irregularities.

It excites the appetite, sustains the forces, brings back rosy cheeks, and prevents and cures Ague, Chills, and Intermittent Fevers.

Agents { OSGOOD BROS. and Kirkland & Trowbridge, and all druggists.

Money to Loan

AMOUNTS TO SUIT.

Low Rate of Interest

WM. J. DINGEE,

460 and 462 Eighth street, Oakland.

Amusements.

DANCING ACADEMY

—AT—

CAVALRY HALL,

Cor. 12th and Washington Sts., Oakland

PROF. O. A. LUNT Will commence the fall and winter term for his juvenile class in dancing on Friday afternoon, August 1st, at 4 o'clock P. M.

A lady and gentleman assistant teacher will be in attendance to teach the small pupils, and also assist in the fancy dances.

All former pupils and friends are cordially invited to join the class.

LESSONS IN DANCING

By Miss May Duncan, a through competent teacher; class Friday evenings; private lessons at hours to suit the pupils; socials every Saturday evening; all the latest dances introduced. Greatest precaution is observed in admitting members, as it is the object to secure a select class. Also a class in physical culture every Saturday, for juveniles, by Miss Dora Duncan. Terms can be obtained by applying to MRS. DORA DUNCAN, 1866 Eighth street.

BARTLETT SPRING MINERAL WATER.

Only One of the Thousand Remarkable Cures. A Trial will Convince anyone of its Curative Properties.

VIRGINIA, NEVADA, June 1, 1879.

During the winter of 1873-4, while serving in the army, I contracted, through exposure, Facial Neuralgia, and for nearly fifteen years suffered all the agonies imaginable. As every remedy known to the Pharmacopœia proved useless in curing this terrible pain, I was compelled to resort to opiates and other narcotics in enormous doses to procure even temporary ease. Through continued suffering from this Neuralgia, combined with the constant use of the most potent drugs, my constitution gradually became undermined; and in the summer of 1877 I discovered that I was attacked with Bright's Disease of the Kidneys, in addition to my previous sufferings. My feet became swollen with dropsical effusion, extending above the knees, making it impossible for me to wear boots or shoes for three months; and my condition was altogether such that I did not expect myself to live more than six months—an opinion fully shared by all the physicians who saw me at that time. After trying in vain the customary remedies for this dangerous disease, I was told to try Bartlett Springs Water. I did so and after drinking here in town less than two gallons, the dropsical effusion in my limbs had disappeared completely. Shortly afterwards I had recovered sufficiently to bear the exertion of traveling, and I hastened to complete the cure so happily commenced by a sojourn at the springs themselves. Arriving there, I was so weak that I could not even walk from the hotel to the springs, but in a short time the liberal use of the water restored me so far that I could join in many of the more distant excursions of the guests. After remaining less than two months at Bartlett Springs, I returned to Virginia much improved, but continued the use of the water several months longer, with the result that I am completely cured of every ailment I had at the time. The Neuralgia has disappeared entirely, the last attack occuring in January, 1878, while the dropsical effusion has not shown itself since December, 1877. I feel better, generally, than I have for ten or fifteen years, and have gained over fifteen pounds in weight since January, 1878. For any disease of the Kidneys, the Urinary Organs, Rheumatism, Acute and Chronic Diseases of the Liver, and old Constitutional Diseases, I know of no better place to expect a cure than Bartlett Springs; and unable to travel, if even the liberal use of the water at a distant point will do much toward removing the above diseases. Having been a sufferer myself so long, I gratefully acknowledge the source whence the great boon of health came back to me. I consider it a duty to make this fact known to others in a similar condition, that they may profit by my experience.

F. H. ENGELS, M. D.

Put up only in Quart Bottles. 50 Bottles to the Case.

Bartlett Spring Mineral Water Co., *Room 11, New Chronicle Building, S. F.*

CHAS. THORN, JR., MANAGER.

SPECIAL NOTICE!

Fisk, Clark & Flagg's Driving Gloves.

Fisk, Clark & Flagg's Walking Gloves.

The Celebrated Derby Dress Gloves.

French Kids in Black and White.

Buckskin and Castor Working Gloves.

Perfect Fitting Shirts, from 50c to $2 each.

Large Assortment of Nightshirts.

Choice Line of Hosiery.

Underwear in Light, Medium and Heavy.

Fisk, Clark & Flagg's and Rufus Waterhouse's Suspenders, best made.

—AT—

E. T. FLINT & CO.,

BLAKE BLOCK.

1057 WASHINGTON STREET,

OAKLAND.

JAMES CORCORAN,

(In charge of Stallion BAY ROSE),

Trainer and Breaker of Colts

BEST OF REFERENCES!

APPLY TO OAKLAND TROTTING PARK.

CANDIDATES' ANNOUNCEMENTS.

GEO. W. REED,
(Present incumbent)
Candidate for
DISTRICT ATTORNEY.
Subject to the decision of the Republican County Convention.

CHARLES T. BOARDMAN,
Present Incumbent, announces himself a Candidate for the office of
COUNTY CLERK,
Subject to the decision of the Republican County Convention.

MRS. L. E. THANE
(OF NILES)
—Candidate for—
COUNTY SUP'T OF SCHOOLS,
Subject to the decision of the Republican County Convention.

GEORGE W. FRICK,
Candidate for
COUNTY SUP'T OF SCHOOLS,
Subject to the decision of the Republican County Convention.

P. M. FISHER,
Candidate for
COUNTY SUPERINTENDENT OF SCHOOLS
Subject to the decision of the Republican County Convention.

S. HUFF,
Candidate for
COUNTY TREASURER,
Subject to the decision of the Republican County Convention.

W. E. HALE
Is a Candidate for the office of
SHERIFF,
Subject to the decision of the Republican County Convention.

FRED A. CAMPBELL,
Candidate for
COUNTY RECORDER,
Subject to the decision of the Republican County Convention.

JAMES B. BARBER,
Present incumbent, announces himself a candidate for the office of
COUNTY TAX COLLECTOR.
Subject to the decision of the Republican County Convention.

A. L. STONE,
Candidate for
COUNTY TAX COLLECTOR.
Subject to the decision of the Republican County Convention.

JAMES STANLEY,
Candidate for
PUBLIC ADMINISTRATOR,
Subject to the decision of the Republican County Convention.

AMOS. ROBERTS,
Candidate for
SHERIFF.
Subject to the decision of the Republican County Convention.

WEBB N. PEARCE,
Candidate for the office of
SHERIFF
Of Alameda County, subject to the decision of the Republican County Convention.

LOUIS SCHAFFER
(OF LIVERMORE)
Announces himself as a candidate for the office of
SHERIFF,
Subject to the decision of the Republican County Convention.

W. H. H. HUSSEY,
Announces himself as a candidate for the office of
SHERIFF.
Subject to the decision of the Republican County Convention.

FRANK R. O'BRIEN
Announces himself as a candidate for the office of
COUNTY CLERK,
Subject to the decision of the Republican Convention.

ROD W. CHURCH,
Present Incumbent, announces himself as a candidate for the office of
COUNTY RECORDER.
Subject to the decision of the Republican County Convention.

MYRON A. WHIDDEN,
Candidate for
COUNTY AUDITOR.
Subject to the decision of the Republican County Convention.

R. S. LECKIE,
Candidate for
COUNTY ASSESSOR,
Subject to the decision of the Republican County Convention.

THOMAS M. ROBINSON,
Candidate for
COUNTY ASSESSOR.
Subject to the decision of the Republican County Convention.

HENRY EVERS,
Announces himself as a candidate for the office of
CORONER.
Subject to the decision of the Republican County Convention.

USE DR. HENLEY'S
IXL BITTERS
FOR DYSPEPSIA AND INDIGESTION
SOLD BY ALL DEALERS